



**NESHAP COMPLIANCE (PRE-DEMOLITION) LIMITED (SOME AREAS
WERE NOT ACCESSIBLE) ASBESTOS INSPECTION**

Survey Site:

526 S. Main
New Lexington, Ohio 43756

Prepared for:

Village of New Lexington
215 S Main St
New Lexington, Ohio 43764

Prepared by:

Lepi Enterprises, Inc.
640 G.W. Morse Street
Zanesville, Ohio 43701
(740) 453-2980

Inspector:

Brad Bumpus

Inspection Dates:

September 21, 2023 - September 22, 2023

Report Date:

September 28, 2023



TABLE OF CONTENTS

| | | |
|-------|---|-----|
| 1.0 | The structure(s) involved in this inspection - pictures | 4 |
| 2.0 | Overview | 6 |
| 3.0 | Summary of Findings | 7 |
| 4.0 | Methodology | 12 |
| 4.1 | Inspection Process | 12 |
| 4.2 | Bulk Sample Collection | 12 |
| 4.2.1 | Sampling Protocol & Sampled Materials | 12 |
| 4.3 | Bulk Sample Analysis | 13 |
| 5.0 | Inspection Activities | 16 |
| 5.1 | Survey of the Facility | 16 |
| 5.2 | Bulk Sample Collection Methodology | 16 |
| 5.3 | Inaccessible Locations | 17 |
| 5.4 | Bulk Sample Analysis | 17 |
| 6.0 | Conclusions and Recommendations | 18 |
| 7.0 | Tested Positive >1% | 42 |
| 8.0 | Pictures of <=1 Materials | 48 |
| 9.0 | Licenses and Certifications | 75 |
| 10.0 | All Materials - Suspect & Non-Suspect by Space (Sorted by Material) | 75 |
| 11.0 | Homogeneous Materials by Space | 90 |
| 12.0 | Appendix - Pictures | 102 |
| 12.1 | Spaces | 102 |
| 12.2 | Homogenous Materials | 153 |
| 12.3 | Homogenous Materials within spaces | 153 |
| 12.4 | Samples | 205 |



APPENDICES

- Appendix A - Inspector Licenses & Certifications
- Appendix B - Asbestos-Containing Materials and Locations
- Appendix C - Bulk Sample Results
- Appendix D - Sample Location Maps
- Appendix E - Asbestos-Containing Material Photos
- Appendix F - Laboratory Analytical Results



1.0 THE STRUCTURE(S) INVOLVED IN THIS INSPECTION - PICTURES



526 S. Main, New Lexington Ohio 43756



526 S. Main, New Lexington Ohio 43756

Pre-Demo Asbestos Material Study - Non-friable materials in good condition can be left in place and go with the building demolition if handled appropriately by the demolition contractor. Lead and Hazmat materials will be assumed based on prior report not performed by this firm nor included in this report.



2.0 OVERVIEW

Heidi Milner (Mobile #: , Office #: 740-704-6281) at Village of New Lexington contracted Lepi Enterprises, Inc. to conduct an asbestos site inspection of 526 S. Main, New Lexington Ohio 43756 located at 526 S. Main, New Lexington, Ohio 43756. The purpose of this inspection was to identify accessible asbestos-containing building materials that would possibly be impacted as a part of future NESHAP Compliance (Pre-Demolition), by collecting samples, so potentially asbestos containing materials may be properly handled in accordance with applicable federal, state, and local regulations, prior to NESHAP Compliance (Pre-Demolition) activities.

On September 21, 2023 Brad Bumpus (ODH-Certified AHES # **ES33208**) (PA Certification # 061449 inspector) (IN inspector license # 19A012339) (North Carolina license # 13273) (Maryland License # 21TSI85815ir) (Tennessee A-I-177485-116053) (Kentucky License # 70151) conducted a detailed inspection of the structure, and the following is a report of his findings.

Pre-Demo Asbestos Material Study - Non-friable materials in good condition can be left in place and go with the building demolition if handled appropriately by the demolition contractor. Lead and Hazmat materials will be assumed based on prior report not performed by this firm nor included in this report.

Site Description

526 S. Main
New Lexington, Ohio 43756

The detached back building was not included in this inspection.



3.0 SUMMARY OF FINDINGS

On September 21, 2023, an asbestos-containing material (ACM) field survey was conducted at 526 S. Main, New Lexington Ohio 43756 located at 526 S. Main, New Lexington, Ohio 43756 (Site). The site was inspected to determine the presence of ACM in preparation for NESHAP Compliance (Pre-Demolition). The ACM survey was performed at the request of Village of New Lexington located at 215 S Main St, New Lexington, Ohio 43764. The contact person for Village of New Lexington is Heidi Milner, who can be reached at 740-704-6281 or heidi.milner@newlexingtonohio.gov.

A summary of asbestos-containing materials is provided in the following table. However, this report should be read in its entirety, including detailed information that is contained in other sections and appendices.

Summary of Asbestos-Containing Materials Assumed and Confirmed

TESTED POSITIVE MATERIALS

| Material Id | Material Category | Material | Result | Quantity |
|-------------|-------------------|---------------------------|---------------------------------------|---------------------------------------|
| 025 | Miscellaneous | 025 - corrugated transite | Greater Than 1% Asbestos by Lab (ACM) | 10400 sq. ft. |
| 005 | Miscellaneous | 005 - Window Glazing | Greater Than 1% Asbestos by Lab (ACM) | 135 each (125 square feet of glazing) |

ASSUMED MATERIALS

| Material Category | Material | Result | Quantity |
|-------------------|---|--------------------------------------|--------------|
| Miscellaneous | 029 – Basement The basement was not accessible, and the client indicated we should just assume the basement | Assumed Positive (Not Tested by Lab) | Throughout |
| Miscellaneous | 016 - Cove base and mastic | Assumed Positive (Not Tested by Lab) | Throughout |
| Miscellaneous | 031 - Elevator shaft This shaft was not accessible at the time of this inspection. Recommend that the abatement contractor bring equipment necessary to open up the shafts for further evaluation. | Assumed Positive (Not Tested by Lab) | Throughout |
| Miscellaneous | 009 - 9"x9" Beige Floor Tile and Mastic | Assumed Positive (Not Tested by Lab) | 2444 sq. ft. |



| Material Category | Material | Result | Quantity |
|-------------------|---|--------------------------------------|---------------|
| Miscellaneous | 027 - Floor Tile and Mastic | Assumed Positive (Not Tested by Lab) | 120 sq. ft. |
| Miscellaneous | 020 - Roofing debris | Assumed Positive (Not Tested by Lab) | 220 sq. ft. |
| Miscellaneous | 030 - Roofing Material | Assumed Positive (Not Tested by Lab) | 79189 sq. ft. |
| Miscellaneous | 015 - Safe insulation | Assumed Positive (Not Tested by Lab) | 200 sq. ft. |
| Miscellaneous | 014 - Stair treads | Assumed Positive (Not Tested by Lab) | 85 sq. ft. |
| Miscellaneous | 024 - Wood window sash glazing in storage | Assumed Positive (Not Tested by Lab) | Throughout |

LESS THAN 1 % ASBESTOS MATERIALS

| Sample ID | Space Name | Section Name | Material | Analytical Result | Regulatory Result | Laboratory Notes | Sample Location | Material Category | Material Description |
|--------------------------------------|------------|--------------|--------------------|-----------------------------------|--|-------------------------------------|-----------------|--------------------|----------------------|
| 008C Layer 2 Gray Plaster * | Room 14 | 2nd Floor | 008 - Hard Plaster | <1% Chrysotile (Serpentine group) | Less Than or Equal to 1% Asbestos by Lab (Trace) | Point Count was confirmed at <.025% | N/A | Surfacing Material | N/A |
| 008E Layer 2 Gray Plaster * | Room 20 | 2nd Floor | 008 - Hard Plaster | <1% Chrysotile (Serpentine group) | Less Than or Equal to 1% Asbestos by Lab (Trace) | Point Count was confirmed at .50% | N/A | Surfacing Material | N/A |
| 008F | Room 22 | 2nd Floor | 008 - Hard Plaster | <1% Chrysotile (Serpentine group) | Less Than or Equal to 1% Asbestos by Lab (Trace) | Point Count was confirmed at .25% | N/A | Surfacing Material | N/A |



| Sample ID | Space Name | Section Name | Material | Analytical Result | Regulatory Result | Laboratory Notes | Sample Location | Material Category | Material Description |
|--|------------|------------------------|---|-----------------------------------|--|--|-----------------|--------------------|----------------------|
| 010A | Room 12 | 2nd Floor | 010 - Textured plaster | <1% Chrysotile (Serpentine group) | Less Than or Equal to 1% Asbestos by Lab (Trace) | Point Count was confirmed at <.25% | N/A | Surfacing Material | N/A |
| 010B | Room 12 | 2nd Floor | 010 - Textured plaster | <1% Chrysotile (Serpentine group) | Less Than or Equal to 1% Asbestos by Lab (Trace) | Point Count was confirmed at <.25% | N/A | Surfacing Material | N/A |
| 010C | Room 12 | 2nd Floor | 010 - Textured plaster | <1% Chrysotile (Serpentine group) | Less Than or Equal to 1% Asbestos by Lab (Trace) | Point Count was confirmed at .25% | N/A | Surfacing Material | N/A |
| 021A | Room 32 | Warehouse offices area | 021 - Gypsum Wallboard System (Wallboard, Joint Tape, and Joint Compound) | <1% Chrysotile (Serpentine group) | Less Than or Equal to 1% Asbestos by Lab (Trace) | Point count was confirmed that composite sampling was .07% | N/A | Miscellaneous | N/A |
| 021B | Room 33 | Warehouse offices area | 021 - Gypsum Wallboard System (Wallboard, Joint Tape, and Joint Compound) | <1% Chrysotile (Serpentine group) | Less Than or Equal to 1% Asbestos by Lab (Trace) | Point count was confirmed that composite sampling was .12% | N/A | Miscellaneous | N/A |
| *This sample is part of a multi-layer sample group | | | | | | | | | |

A table of ACM grouped by homogeneous area and a table of bulk sample results is included in the appendices of this report.

If the results are point counted and confirmed that materials are <1 percent then the material is not regulated by the EPA, however it is regulated by OSHA

OSHA Asbestos Regulations
1926.1101(c)(1)

https://www.osha.gov/pls/oshaweb/owadisp.show_document?p_id=10862&p_table=standards



3.1.1.1 OSHA Standards

OSHA has three standards to protect workers from the hazards of asbestos depending on the type of workplace. For complete information on all of the requirements, see the standard specific to your type of workplace:

General Industry: [29 CFR 1910.1001](#) covers work in general industry, such as exposure during brake and clutch repair, maintenance work, and manufacture of asbestos-containing products.

Shipyards: [29 CFR 1915.1001](#) covers construction, alteration, repair, maintenance, renovation and demolition of structures containing asbestos during work in shipyards.

Construction: [29 CFR 1926.1101](#) covers construction, alteration, repair, maintenance, or renovation and demolition of structures containing asbestos.

3.1.1.2 What protections exist in the Standards?

- **Permissible Exposure Limit (PEL)** for asbestos is 0.1 fiber per cubic centimeter of air as an eight-hour time-weighted average (TWA), with an excursion limit (EL) of 1.0 asbestos fibers per cubic centimeter over a 30-minute period. The employer must ensure that no one is exposed above these limits.
- **Assessment** of workplaces covered by the standards must be completed to determine if asbestos is present and if the work will generate airborne fibers by a specific method under each standard.
- **Monitoring** necessary to detect if asbestos exposure is at or above the PEL or EL for workers who are, or may be expected to be exposed to asbestos. Frequency depends on work classification and exposure. The construction and shipyard standards require assessment and monitoring by a competent person.
- If the exposure has the potential to be above the PEL or EL, employers must use proper **engineering controls and work practices** to the extent feasible to keep it at or below the PEL and EL. Where feasible engineering controls and work practices do not ensure worker protection at the exposure limits, employers must reduce the exposures to the lowest level achievable and then supplement with proper **respiratory protection** to meet the PEL. The construction and shipyard standards contain specific control methods depending on work classification, and the general industry standard has specific controls for brake and clutch repair work.
- **Proper hazard communication and demarcation** with warning signs containing specified language in areas that have exposures above the PEL or EL is necessary. No smoking, eating, or drinking should occur in these areas and proper PPE must be provided and used to prevent exposure.
- **Separate decontamination and lunch areas** with proper hygiene practices must be provided to workers exposed above the PEL to avoid contamination.
- **Training** requirements depend on the workplace exposure and classification. Training must be provided to all workers exposed at or above the PEL before work begins and yearly thereafter. All training must be conducted in a manner and language in which the worker is able to understand. Workers who perform housekeeping operations in buildings with presumed asbestos-containing materials but not at the PEL must also be provided asbestos awareness training.
- **Medical surveillance** requirements are different depending on the industry. Medical surveillance must be provided for workers who engage in certain classifications of work, or experience exposures at or above the PEL in construction and shipyards. In general industry, medical examinations must be provided for workers who experience exposure at or above the PEL.



- **Records** must be kept on exposure monitoring for asbestos for at least 30 years, and worker medical surveillance records retained for the duration of employment plus 30 years. Training records must be kept for at least 1 year beyond the last date of employment.

The following is taken from a clarification letter from OSHA <https://www.osha.gov/laws-regs/standardinterpretations/1998-08-07-0>

These requirements are to utilize wet methods, to the extent feasible, (paragraph (g)(1)(ii)); and to promptly clean up and dispose in closed containers, waste and debris contaminated with asbestos, (paragraph (g)(1)(iii)). However, in a change from our June letter, we interpret that paragraph (g)(1)(i) which requires HEPA vacuuming, does not apply to work with material that contains less than 1% asbestos.



4.0 METHODOLOGY

The Environmental Protection Agency ("EPA") published the National Emission Standards for Hazardous Air Pollutants ("NESHAP", 40 CFR 61 subpart M) which, in part, requires that facilities be inspected for all asbestos-containing material ("ACM") prior to demolition or renovation. This inspection must be performed by an Asbestos Hazard Evaluation Specialist ("AHES") or applicable inspector certified and licensed by the state in which the inspection is performed. Baseline inspections can also be performed to identify accessible materials in order to create an inventory of either assumed or confirmed asbestos containing materials.

4.1 Inspection Process

The AHES generally takes the following steps during a typical inspection:

- Review architectural and "as-built" records/plans, work change orders, and other records for the specification of any ACM that are provided from the owner.
- Inspect the building for suspect materials or products which are likely to contain asbestos.
- Collect information on the physical condition and location of all ACM or other characteristics of the building that may affect the likelihood that ACM may be disturbed and those fibers may be released, leading to an exposure hazard.
- Outline homogeneous sampling areas and develop a sampling plan for bulk (material) samples.
- A homogeneous sampling area ("HA") is defined as a material that is uniform in texture and color. The inspector should also validate the material has the same date of application, use, or system, and appears identical in every other respect.
- Determine whether material in each HA is assumed to be ACM or requires sample collection for analysis.
- Sampling is not required if suspect materials will be assumed to contain asbestos.
- An inspector has the choice of treating suspect materials as asbestos (assuming) or testing it with proper protocols to determine asbestos content.
- Collect necessary samples and log accordingly. (Sampling Protocol provided in next section.)
- Send samples to an accredited laboratory for asbestos analysis.

4.2 Bulk Sample Collection

The AHES conducted an inspection of accessible suspect materials, and performed selective demolition to expose possible hidden suspect material on building components that could contain asbestos and pose potential exposure hazards during demolition activities. Sampling of suspect materials were conducted in accordance with protocol outlined in Section 763.86 of the Asbestos Hazard Emergency Response Act ("AHERA").

4.2.1 Sampling Protocol & Sampled Materials

To limit disturbance and to prevent the release of asbestos fibers, the AHES performed bulk sampling of suspect materials in accordance with generally accepted procedures outlined in the current EPA Guidance Document and in accordance with AHERA (Section 763.86) protocol.



Each sample was collected and placed in a clean, sealable container or sealed bag and labeled with a distinctive sample identification number. This sample number was recorded on the Asbestos Bulk Sample Log and the sample container or bag. Supplemental information was also recorded on the Asbestos Bulk Sample Log, including date of inspection, a brief description of the material, the location where the sample was collected, the type of material sampled (e.g. thermal insulation, fireproofing, acoustical plaster), and the fiber release factors (friable or non-friable, intact or non-intact). The Asbestos Bulk Sample Logs are included in Supplemental Documentation.

4.2.1.1 Surfacing Materials

Surfacing materials are sprayed or troweled on to surfaces for acoustical, decorative, or fireproofing purposes. OSHA has further defined surfacing materials as material with fibers “loosely bound” in the matrix.

For surfacing materials, a minimum of three (3) bulk samples were collected from each HA less than or equal to 1,000 square feet. If the HA was greater than 1,000 square feet but less than 5,000 square feet, a minimum of five (5) bulk samples were collected. For HA that were greater than 5,000 square feet, a minimum of seven (7) bulk samples were collected. Random sample locations in each HA of suspect surfacing materials were determined prior to the initiation of sample collection.

4.2.1.2 Thermal System Insulation

Thermal System Insulation (TSI) is material used to inhibit heat transfer or prevent condensation usually on mechanical equipment. Mechanical equipment includes heating, ventilation, and air conditioning (HVAC) systems, components of hot and cold water systems, and various process systems. Three (3) or more samples were randomly collected from each HA of TSI, such as pipe insulation and tank insulation.

4.2.1.3 Miscellaneous Material

Miscellaneous material is other material, not surfacing or TSI. Miscellaneous materials were sampled "in a manner sufficient to determine" whether the material in question contained asbestos. A minimum of two (2) samples per material were collected.

4.3 Bulk Sample Analysis

The samples were transported, under chain of custody, to NO LABORATORY ASSIGNED for analysis. NO LABORATORY ASSIGNED is fully accredited by the National Voluntary Laboratory Accreditation Program (“NVLAP” #NO LABORATORY ASSIGNED). NVLAP is the agency sponsored by the National Institute of Standards and Technology providing EPA accreditation of laboratories analyzing bulk samples for asbestos content by Polarized Light Microscopy (“PLM”) under AHERA.

Bulk samples were analyzed for asbestos content using EPA Methods 600/M4-82/020 600/R-93/116. Bulk sample analysis incorporates the use of stereoscopic microscopy and PLM coupled with dispersion staining. The analytical methods listed above, which the EPA currently recommends for the determination of asbestos in bulk samples of friable insulation materials, can be used for qualitative identification of six (6)



morphologically different types of asbestos fibers: chrysotile, amosite, crocidolite, anthophyllite, tremolite, and actinolite asbestos.

The EPA method specifies that the asbestos content in a bulk sample shall be estimated and reported as a finite percentage (rounded to the nearest percent) within the range of 0 to 100. Minute quantities of asbestos in bulk samples may be reported as "trace" or less than 1 percent (<1%). The analytical method determined the "area percent" asbestos or the percentage of the area of a microscopic field of view that is occupied by asbestos fibers. For those samples reported to contain asbestos concentrations or 1% or less asbestos, the EPA requires either that those samples are re-analyzed using point counting procedures to confirm that the concentration of asbestos within the material is 1% or less or that the material is assumed to be ACM.

The results of bulk sample analysis are reported in a standard written laboratory report. This written report includes the following information:

- a) Total amount of asbestos
- b) Each type and percent of asbestos as applicable per layer
- c) Field (inspector's) sample number and description or appearance
- d) Each layer's description/name as applicable
- e) Non-asbestos materials and percentages
- f) Name and signature of analyst
- g) Laboratory quality control information and certification numbers



Hazard Assessment Chart

| Category | Description | Response Action Options |
|----------|--|--|
| 1 | Damaged or significantly damaged thermal system insulation | <ul style="list-style-type: none">• Repair the damaged area• Remove the damaged material if it is not feasible, due to technological factors, to repair the damage• Maintain all thermal system insulation ACM and its covering in an intact state and undamaged condition |
| 2 | Damaged friable surfacing ACM | <ul style="list-style-type: none">• Encapsulate• Enclose• Remove• Repair |
| 3 | Significantly damaged friable surfacing ACM | <ul style="list-style-type: none">• Immediately isolate the functional space and restrict access, unless isolation is not necessary to protect human health and the environment• Remove the material in the functional space or, depending upon whether enclosure or encapsulation would be sufficient to protect human health and the environment, enclose or encapsulate |
| 4 | Damaged or significantly damaged friable miscellaneous ACM | <ul style="list-style-type: none">• Immediately isolate the functional space and restrict access, unless isolation is not necessary to protect human health and the environment• Remove the material in the functional space or, depending upon whether enclosure or encapsulation would be sufficient to protect human health and the environment, enclose or encapsulate |
| 5 | ACBM with a potential for damage | <ul style="list-style-type: none">• At least implement an Operations and Maintenance (O&M) program |
| 6 | ACBM with a potential for significant damage | <ul style="list-style-type: none">• Implement an O&M program• Institute preventative measures appropriate to eliminate the reasonable likelihood that the ACBM or its covering will become significantly damaged, deteriorated, or delaminated• Remove or enclose the material as soon as possible if appropriate preventative measures cannot be effectively implemented• Consider isolating the area and restricting access to the ACBM if necessary to avoid an imminent and substantial endangerment to human health or the environment |
| 7 | Any remaining friable ACBM or friable suspected ACBM | <ul style="list-style-type: none">• Should at least implement an Operations & Maintenance (O&M) program |



5.0 INSPECTION ACTIVITIES

5.1 Survey of the Facility

The entire subject areas were visually inspected for suspected ACM in the facility. All accessible surfaces, structures, and mechanical systems were examined. All suspected ACM were touched to determine its friability.

Suspected ACM was identified and assessed in terms of homogeneous areas. A homogeneous area is defined as a single material, uniform in texture and appearance, installed at one time, and unlikely to consist of more than one type or formulation of material.

5.2 Bulk Sample Collection Methodology

Bulk samples were collected from accessible homogeneous areas of suspected ACM for subsequent laboratory analysis to determine actual asbestos content. Sampling was generally conducted in a manner that minimized damage to the building, did not leave any unsightly marks, and did not create a health hazard for building occupants or inspectors.

The number of samples collected from each homogeneous area generally followed the EPA Asbestos Hazard Emergency Response Act (AHERA) regulations. Although AHERA may not strictly apply to this property, the AHERA regulations provide the most comprehensive and acceptable guidelines for conducting field surveys for ACM.

As per AHERA, between three and seven samples were collected from surfacing materials, depending on the size of the homogeneous area. Thermal system insulation and miscellaneous materials were sampled in a manner sufficient to determine their composition. Materials that are “suspected” to contain asbestos are divided into the following three categories:

- 1. Surfacing materials** are materials that are sprayed or troweled on for acoustical, decorative, or fireproofing purposes. Examples are textured ceilings or drywall, exterior stucco and structural steel fireproofing;
- 2. Thermal System Insulation (TSI)** is insulation used to inhibit heat transfer from pipes, boilers, tanks, ducts, and various other components of hot and cold water systems and HVAC systems. Examples are hard cementitious “mud” type insulation on pipes, boilers and flues; and,
- 3. Miscellaneous** materials are mostly non-friable products and materials such as floor tile, drywall, ceiling tile and roofing felt.



5.3 Inaccessible Locations

Suspect materials in inaccessible locations may not have been conclusively characterized by this survey. These materials, if encountered, should be treated as ACM unless this is proven to be otherwise in the future. The identification of these materials should be conducted when the building is vacated prior to, or in conjunction with, renovation/demolition. Access to these locations (e.g., sealed air ducts, ceiling and wall spaces/layers under ceramic tile floors) may require the destruction of floors, walls, ducts, and ceilings, etc.

The following areas were inaccessible during the survey: **The elevator shaft and the basement and safe.**

Inspections/surveys for ACM must be conducted by EPA accredited and State licensed inspectors. Different types of asbestos surveys serve different functions. Logistical factors, site conditions, limits of safe access, and whether there are specific plans for renovation or demolition within a specific project area all come into play when conducting an asbestos inspection/survey. Asbestos surveys differ depending on the purpose of the survey and regulatory requirements. These could include the following:

- **Facility Wide Survey**: A facility wide survey of accessible areas involving large areas and multiple buildings.
- **Design Level Survey** (prior to renovation and/or abatement): An EPA required design level survey to be conducted prior to renovation that could disturb ACM. A project specific survey focused on identifying materials that could be disturbed by planned renovation or demolition for purposes of defining a scope of work for asbestos abatement. This type of survey is more specific and can be more detailed than a facility wide survey and can include limited amounts of invasive destructive inspection methods.
- **Pre-Demolition Survey**: An EPA required design level survey to be conducted prior to building demolition that could disturb ACM. This type of survey is more specific and detailed than a facility wide survey and can include significant amounts of invasive destructive inspection methods to confirm the presence or of ACM in wall cavities and other normally inaccessible spaces

5.4 Bulk Sample Analysis

Lepi Enterprises utilized the services of NO LABORATORY ASSIGNED, NVLAP # NO LABORATORY ASSIGNED, for bulk asbestos fiber analysis. Bulk samples were analyzed using polarized light microscopy (PLM) or transmission electron microscopy (TEM) in accordance with the EPA Method for the Determination of Asbestos in Bulk Building Materials.

Bulk samples collected from the same homogeneous area were grouped together for laboratory analysis. Analysis of samples from the same homogeneous area was stopped when the first sample of that group was found to contain asbestos. That homogeneous material was then classified as ACM. For this reason, some samples which were collected may not have been analyzed. This protocol was followed as a cost-saving measure.



6.0 CONCLUSIONS AND RECOMMENDATIONS

The following conclusions and recommendations are summarized as follows. We confirmed or assumed the following materials contain asbestos. They should be properly handled and disposed of in accordance with Federal and State regulations if they are to be disturbed as part of any future renovations or demolitions.

| Material Category | Material | Space Name | Section Name | Friability | Result | Quantity |
|-------------------|----------------------|---|----------------------------|------------------------|---------------------------------------|----------|
| Miscellaneous | 005 - Window Glazing | Garage next to Room 24 by mens restroom | 1st floor under offices | Category II Nonfriable | Greater Than 1% Asbestos by Lab (ACM) | 3 each |
| Miscellaneous | 005 - Window Glazing | Mens Restroom behind room 24 | 1st floor under offices | Category II Nonfriable | Greater Than 1% Asbestos by Lab (ACM) | 1 each |
| Miscellaneous | 005 - Window Glazing | Room 26 | 1st floor under offices | Category II Nonfriable | Greater Than 1% Asbestos by Lab (ACM) | 2 each |
| Miscellaneous | 005 - Window Glazing | Room 27 | 1st floor under offices | Category II Nonfriable | Greater Than 1% Asbestos by Lab (ACM) | 6 each |
| Miscellaneous | 005 - Window Glazing | Room 13 | 2nd Floor | Category II Nonfriable | Greater Than 1% Asbestos by Lab (ACM) | 1 each |
| Miscellaneous | 005 - Window Glazing | Room 17 | 2nd Floor | Category II Nonfriable | Greater Than 1% Asbestos by Lab (ACM) | 1 each |
| Miscellaneous | 005 - Window Glazing | Room 20 | 2nd Floor | Category II Nonfriable | Greater Than 1% Asbestos by Lab (ACM) | 1 each |
| Miscellaneous | 005 - Window Glazing | Room 21 | 2nd Floor | Category II Nonfriable | Greater Than 1% Asbestos by Lab (ACM) | 2 each |
| Miscellaneous | 005 - Window Glazing | Room 22 | 2nd Floor | Category II Nonfriable | Greater Than 1% Asbestos by Lab (ACM) | 14 each |
| Miscellaneous | 005 - Window Glazing | Room 6 | 3rd Floor | Category II Nonfriable | Greater Than 1% Asbestos by Lab (ACM) | 2 each |
| Miscellaneous | 005 - Window Glazing | Room 8 | 3rd Floor | Category II Nonfriable | Greater Than 1% Asbestos by Lab (ACM) | 1 each |
| Miscellaneous | 005 - Window Glazing | Room 9 | 3rd Floor | Category II Nonfriable | Greater Than 1% Asbestos by Lab (ACM) | 16 each |
| Miscellaneous | 005 - Window Glazing | Room 48 | Back warehouse and lean-to | Category II Nonfriable | Greater Than 1% Asbestos by Lab (ACM) | 16 each |



| Material Category | Material | Space Name | Section Name | Friability | Result | Quantity |
|-------------------|---------------------------|------------|----------------------------|------------------------|---------------------------------------|---------------|
| Miscellaneous | 005 - Window Glazing | Room 49 | Back warehouse and lean-to | Category II Nonfriable | Greater Than 1% Asbestos by Lab (ACM) | 6 each |
| Miscellaneous | 005 - Window Glazing | Room 41 | Large L shaped warehouse | Category II Nonfriable | Greater Than 1% Asbestos by Lab (ACM) | 2 each |
| Miscellaneous | 005 - Window Glazing | Room 42 | Large L shaped warehouse | Category II Nonfriable | Greater Than 1% Asbestos by Lab (ACM) | 9 each |
| Miscellaneous | 005 - Window Glazing | Room 43 | Large L shaped warehouse | Category II Nonfriable | Greater Than 1% Asbestos by Lab (ACM) | 1 each |
| Miscellaneous | 025 - corrugated transite | Room 44 | Large L shaped warehouse | Category II Nonfriable | Greater Than 1% Asbestos by Lab (ACM) | 10400 sq. ft. |
| Miscellaneous | 005 - Window Glazing | Room 45 | Large L shaped warehouse | Category II Nonfriable | Greater Than 1% Asbestos by Lab (ACM) | 5 each |
| Miscellaneous | 005 - Window Glazing | Room 28 | North 1st Floor | Category II Nonfriable | Greater Than 1% Asbestos by Lab (ACM) | 18 each |
| Miscellaneous | 005 - Window Glazing | Room 29 | North 1st Floor | Category II Nonfriable | Greater Than 1% Asbestos by Lab (ACM) | 1 each |
| Miscellaneous | 005 - Window Glazing | Room 31 | Warehouse offices area | Category II Nonfriable | Greater Than 1% Asbestos by Lab (ACM) | 26 each |
| Miscellaneous | 005 - Window Glazing | Room 39 | Warehouse offices area | Category II Nonfriable | Greater Than 1% Asbestos by Lab (ACM) | 1 each |

Assumed Materials

| Material Id | Material Category | Material | Result | Quantity | Material Name |
|-------------|-------------------|---|--------------------------------------|---------------|-----------------------|
| 029 | Miscellaneous | 029 - Basement | Assumed Positive (Not Tested by Lab) | Throughout | Basement |
| 016 | Miscellaneous | 016 - Cove base and mastic | Assumed Positive (Not Tested by Lab) | Throughout | Cove base and mastic |
| 031 | Miscellaneous | 031 - Elevator shaft | Assumed Positive (Not Tested by Lab) | Throughout | Elevator shaft |
| 009 | Miscellaneous | 009 - 9"x9" Beige Floor Tile and Mastic | Assumed Positive (Not Tested by Lab) | 2444 sq. ft. | Floor Tile and Mastic |
| 027 | Miscellaneous | 027 - Floor Tile and Mastic | Assumed Positive (Not Tested by Lab) | 420 sq. ft. | Floor Tile and Mastic |
| 020 | Miscellaneous | 020 - Roofing debris | Assumed Positive (Not Tested by Lab) | 220 sq. ft. | Roofing debris |
| 030 | Miscellaneous | 030 - Roofing Material | Assumed Positive (Not Tested by Lab) | 79189 sq. ft. | Roofing Material |
| 015 | Miscellaneous | 015 - Safe insulation | Assumed Positive (Not Tested by Lab) | 200 sq. ft. | Safe insulation |



| Material Id | Material Category | Material | Result | Quantity | Material Name |
|-------------|-------------------|---|---|------------|-------------------------------------|
| 014 | Miscellaneous | 014 - Stair treads | Assumed Positive (Not Tested by Lab) | 85 sq. ft. | Stair treads |
| 024 | Miscellaneous | 024 - Wood window sash glazing in storage | Assumed Positive (Not Tested by Lab) | Throughout | Wood window sash glazing in storage |

Appendix B has the specific locations of all assumed and confirmed positive materials and the <1 percent materials.

The materials that have strikethroughs above are present, however they are not required to be removed/abated prior to demolition. These materials can go with the building demolition as long as they are not rendered friable during demolition and as long as the demolition debris is taken to a landfill that can accept non-friable asbestos.

All building materials similar in appearance, color, and/or texture to those determined to contain asbestos or assumed to contain asbestos must be assumed to contain asbestos throughout this building and should be abated prior to demo.

All abatement work shall be completed in accordance with local, state, and federal regulations. A visual inspection is recommended upon completion of abatement work to document that all ACMs within the scope of abatement have been removed. Clearance air monitoring may also be recommended depending on the project design. If a future renovation or demolition is planned for any areas within this survey, additional testing may need to be performed if materials are uncovered during future renovations or demolitions for materials not included in this report.

Inspected and Prepared by:

Brad Bumpus
Evaluation Specialist



APPENDIX A INSPECTOR LICENSES AND CERTIFICATIONS



4/13/2023

Bradley Bumpus
Lepi Enterprises
630 G.W. Morse St
PO Box 167
Zanesville, OH 43701

RE: Evaluation Specialist
Certification Number: CASO200
Expiration Date: 05/27/2024

Dear Bradley Bumpus:

This letter and enclosed certification card approve your request to be certified as an asbestos
Evaluation Specialist. You must present your card upon request at any project site while
performing duties. Copies of cards are not acceptable as proof of certification.

This certification may be renewed by the Director of the Ohio Department of Environmental Protection
(ODEP) for renewal of any of the requirements at 3/1/2024 or 3/1/25-26 of the Ohio Administrative
Code.

If you have any questions, please contact the Asbestos Program at 614-644-0228 or by email at
asbestos@dep.state.oh.us.

Sincerely,

Joshua E. Koch
Manager, Business Operations Support Section
Ohio EPA - Division of Air Pollution Control

Signature, 01/30/2026, Ohio, Brad Bumpus



ODH Evaluation Specialist License, 05/27/2024,
Ohio, Brad Bumpus

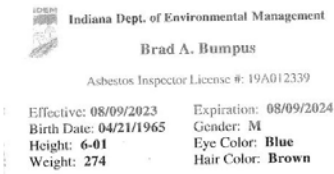

19A012339 Indiana, 08/09/2024, Indiana, Brad Bumpus

West Virginia AI010973, 08/31/2024, West Virginia, Brad Bumpus



APPENDIX B ASBESTOS-CONTAINING MATERIALS AND LOCATIONS

| Material Category | Material | Floor | Location | Friability | Regulatory Result | Estimated Quantity | Current Condition |
|-------------------|--|--------------------------------|-------------------|------------------------------|--|--------------------|--------------------------|
| Miscellaneous | 029 - Basement | BASEMENT FULL OF WATER | Basement | Friable (RACM) | Assumed Positive (Not Tested by Lab) | Throughout | Significantly Damaged |
| Miscellaneous | 025 - corrugated transite | Large L shaped warehouse | Room 44 | Category II Nonfriable | Greater Than 1% Asbestos by Lab (ACM) | 10400 sq. ft. | Damaged |
| Miscellaneous | 016 - Cove base and mastic | 2nd Floor | Room 14D | Category I Nonfriable | Assumed Positive (Not Tested by Lab) | Throughout | Good (No Damage) |
| Miscellaneous | 031 - Elevator shaft | Street View | Elevator Shaft | Friable (RACM) | Assumed Positive (Not Tested by Lab) | Throughout | Good (No Damage) |
| Miscellaneous | 009 - 9"x9" Beige Floor Tile and Mastic | 2nd Floor | Room 10 | Category I Nonfriable | Assumed Positive (Not Tested by Lab) | 260 sq. ft. | Good (No Damage) |
| Miscellaneous | 009 - 9"x9" Beige Floor Tile and Mastic | 2nd Floor | Room 11 | Category I Nonfriable | Assumed Positive (Not Tested by Lab) | 120 sq. ft. | Good (No Damage) |
| Miscellaneous | 009 - 9"x9" Beige Floor Tile and Mastic | 2nd Floor | Room 12 | Category I Nonfriable | Assumed Positive (Not Tested by Lab) | 160 sq. ft. | Good (No Damage) |
| Miscellaneous | 009 - 9"x9" Beige Floor Tile and Mastic | 2nd Floor | Room 13 | Category I Nonfriable | Assumed Positive (Not Tested by Lab) | 154 sq. ft. | Good (No Damage) |
| Miscellaneous | 009 - 9"x9" Beige Floor Tile and Mastic | 2nd Floor | Room 14 | Category I Nonfriable | Assumed Positive (Not Tested by Lab) | 1542 sq. ft. | Good (No Damage) |
| Miscellaneous | 009 - 9"x9" Beige Floor Tile and Mastic | 2nd Floor | Room 14A | Category I Nonfriable | Assumed Positive (Not Tested by Lab) | 64 sq. ft. | Good (No Damage) |
| Miscellaneous | 009 - 9"x9" Beige Floor Tile and Mastic | 2nd Floor | Room 14D | Category I Nonfriable | Assumed Positive (Not Tested by Lab) | 24 sq. ft. | Good (No Damage) |



| Material Category | Material | Floor | Location | Friability | Regulatory Result | Estimated Quantity | Current Condition |
|--------------------|---|-------------------------|--------------------|-----------------------|--|--------------------|-----------------------|
| Miscellaneous | 009 - 9"x9" Beige Floor Tile and Mastic | 2nd Floor | Room 16 | Category I Nonfriable | Assumed Positive (Not Tested by Lab) | 120 sq. ft. | Good (No Damage) |
| Miscellaneous | 027 - Floor Tile and Mastic | 1st floor under offices | Offices next to 27 | Category I Nonfriable | Assumed Positive (Not Tested by Lab) | 120 sq. ft. | Good (No Damage) |
| Miscellaneous | 021 - Gypsum Wallboard System (Wallboard, Joint Tape, and Joint Compound) | Warehouse offices area | Room 32 | Friable (RACM) | Less Than or Equal to 1% Asbestos by Lab (Trace) | 96 sq. ft. | Significantly Damaged |
| Miscellaneous | 021 - Gypsum Wallboard System (Wallboard, Joint Tape, and Joint Compound) | Warehouse offices area | Room 33 | Friable (RACM) | Less Than or Equal to 1% Asbestos by Lab (Trace) | 48 sq. ft. | Significantly Damaged |
| Surfacing Material | 008 - Hard Plaster | 1st floor under offices | Room 27 | Friable (RACM) | Less Than or Equal to 1% Asbestos by Lab (Trace) | 72 sq. ft. | Damaged |
| Surfacing Material | 008 - Hard Plaster | 2nd Floor | Room 10 | Friable (RACM) | Less Than or Equal to 1% Asbestos by Lab (Trace) | 656 sq. ft. | Significantly Damaged |
| Surfacing Material | 008 - Hard Plaster | 2nd Floor | Room 14 | Friable (RACM) | Less Than or Equal to 1% Asbestos by Lab (Trace) | 2028 sq. ft. | Damaged |
| Surfacing Material | 008 - Hard Plaster | 2nd Floor | Room 14A | Friable (RACM) | Less Than or Equal to 1% Asbestos by Lab (Trace) | 471 sq. ft. | Damaged |
| Surfacing Material | 008 - Hard Plaster | 2nd Floor | Room 14C | Friable (RACM) | Less Than or Equal to 1% Asbestos by Lab (Trace) | 224 sq. ft. | Good (No Damage) |
| Surfacing Material | 008 - Hard Plaster | 2nd Floor | Room 14D | Friable (RACM) | Less Than or Equal to 1% Asbestos by Lab (Trace) | 260 sq. ft. | Damaged |
| Surfacing Material | 008 - Hard Plaster | 2nd Floor | Room 15 | Friable (RACM) | Less Than or Equal to 1% Asbestos by Lab (Trace) | 182 sq. ft. | Damaged |



| Material Category | Material | Floor | Location | Friability | Regulatory Result | Estimated Quantity | Current Condition |
|--------------------|------------------------|-------------------------|---|------------------------|--|--------------------|-----------------------|
| Surfacing Material | 008 - Hard Plaster | 2nd Floor | Room 16 | Friable (RACM) | Less Than or Equal to 1% Asbestos by Lab (Trace) | 299 sq. ft. | Good (No Damage) |
| Surfacing Material | 008 - Hard Plaster | 2nd Floor | Room 19 | Friable (RACM) | Less Than or Equal to 1% Asbestos by Lab (Trace) | 585 sq. ft. | Good (No Damage) |
| Surfacing Material | 008 - Hard Plaster | 2nd Floor | Room 20 | Friable (RACM) | Less Than or Equal to 1% Asbestos by Lab (Trace) | 520 sq. ft. | Good (No Damage) |
| Surfacing Material | 008 - Hard Plaster | 2nd Floor | Room 21 | Friable (RACM) | Less Than or Equal to 1% Asbestos by Lab (Trace) | 169 sq. ft. | Good (No Damage) |
| Surfacing Material | 008 - Hard Plaster | 2nd Floor | Room 22 | Friable (RACM) | Less Than or Equal to 1% Asbestos by Lab (Trace) | 637 sq. ft. | Damaged |
| Miscellaneous | 020 - Roofing debris | 1st floor under offices | Garage next to Room 24 by mens restroom | Category I Nonfriable | Assumed Positive (Not Tested by Lab) | 220 sq. ft. | Significantly Damaged |
| Miscellaneous | 030 - Roofing Material | Street View | Roof | Category I Nonfriable | Assumed Positive (Not Tested by Lab) | 79189 sq. ft. | Damaged |
| Miscellaneous | 015 - Safe insulation | 2nd Floor | Room 14B | Category II Nonfriable | Assumed Positive (Not Tested by Lab) | 200 sq. ft. | Good (No Damage) |
| Miscellaneous | 014 - Stair treads | 2nd Floor | Room 14 | Category I Nonfriable | Assumed Positive (Not Tested by Lab) | 85 sq. ft. | Good (No Damage) |
| Surfacing Material | 010 - Textured plaster | 2nd Floor | Room 12 | Friable (RACM) | Less Than or Equal to 1% Asbestos by Lab (Trace) | 32 sq. ft. | Damaged |
| Miscellaneous | 005 - Window Glazing | 1st floor under offices | Garage next to Room 24 by mens restroom | Category II Nonfriable | Greater Than 1% Asbestos by Lab (ACM) | 3 each | Damaged |
| Miscellaneous | 005 - Window Glazing | 1st floor under offices | Mens Restroom behind room 24 | Category II Nonfriable | Greater Than 1% Asbestos by Lab (ACM) | 1 each | Good (No Damage) |



| Material Category | Material | Floor | Location | Friability | Regulatory Result | Estimated Quantity | Current Condition |
|-------------------|----------------------|----------------------------|----------|------------------------|---------------------------------------|--------------------|-----------------------|
| Miscellaneous | 005 - Window Glazing | 1st floor under offices | Room 26 | Category II Nonfriable | Greater Than 1% Asbestos by Lab (ACM) | 2 each | Significantly Damaged |
| Miscellaneous | 005 - Window Glazing | 1st floor under offices | Room 27 | Category II Nonfriable | Greater Than 1% Asbestos by Lab (ACM) | 6 each | Significantly Damaged |
| Miscellaneous | 005 - Window Glazing | 2nd Floor | Room 13 | Category II Nonfriable | Greater Than 1% Asbestos by Lab (ACM) | 1 each | Damaged |
| Miscellaneous | 005 - Window Glazing | 2nd Floor | Room 17 | Category II Nonfriable | Greater Than 1% Asbestos by Lab (ACM) | 1 each | Good (No Damage) |
| Miscellaneous | 005 - Window Glazing | 2nd Floor | Room 20 | Category II Nonfriable | Greater Than 1% Asbestos by Lab (ACM) | 1 each | Significantly Damaged |
| Miscellaneous | 005 - Window Glazing | 2nd Floor | Room 21 | Category II Nonfriable | Greater Than 1% Asbestos by Lab (ACM) | 2 each | Damaged |
| Miscellaneous | 005 - Window Glazing | 2nd Floor | Room 22 | Category II Nonfriable | Greater Than 1% Asbestos by Lab (ACM) | 14 each | Damaged |
| Miscellaneous | 005 - Window Glazing | 3rd Floor | Room 6 | Category II Nonfriable | Greater Than 1% Asbestos by Lab (ACM) | 2 each | Good (No Damage) |
| Miscellaneous | 005 - Window Glazing | 3rd Floor | Room 8 | Category II Nonfriable | Greater Than 1% Asbestos by Lab (ACM) | 1 each | Significantly Damaged |
| Miscellaneous | 005 - Window Glazing | 3rd Floor | Room 9 | Category II Nonfriable | Greater Than 1% Asbestos by Lab (ACM) | 16 each | Significantly Damaged |
| Miscellaneous | 005 - Window Glazing | Back warehouse and lean-to | Room 48 | Category II Nonfriable | Greater Than 1% Asbestos by Lab (ACM) | 16 each | Significantly Damaged |
| Miscellaneous | 005 - Window Glazing | Back warehouse and lean-to | Room 49 | Category II Nonfriable | Greater Than 1% Asbestos by Lab (ACM) | 6 each | Significantly Damaged |



| Material Category | Material | Floor | Location | Friability | Regulatory Result | Estimated Quantity | Current Condition |
|-------------------|---|----------------------------|----------|------------------------|---------------------------------------|--------------------|-----------------------|
| Miscellaneous | 005 - Window Glazing | Large L shaped warehouse | Room 41 | Category II Nonfriable | Greater Than 1% Asbestos by Lab (ACM) | 2 each | Significantly Damaged |
| Miscellaneous | 005 - Window Glazing | Large L shaped warehouse | Room 42 | Category II Nonfriable | Greater Than 1% Asbestos by Lab (ACM) | 9 each | Significantly Damaged |
| Miscellaneous | 005 - Window Glazing | Large L shaped warehouse | Room 43 | Category II Nonfriable | Greater Than 1% Asbestos by Lab (ACM) | 1 each | Significantly Damaged |
| Miscellaneous | 005 - Window Glazing | Large L shaped warehouse | Room 45 | Category II Nonfriable | Greater Than 1% Asbestos by Lab (ACM) | 5 each | Significantly Damaged |
| Miscellaneous | 005 - Window Glazing | North 1st Floor | Room 28 | Category II Nonfriable | Greater Than 1% Asbestos by Lab (ACM) | 18 each | Significantly Damaged |
| Miscellaneous | 005 - Window Glazing | North 1st Floor | Room 29 | Category II Nonfriable | Greater Than 1% Asbestos by Lab (ACM) | 1 each | Good (No Damage) |
| Miscellaneous | 005 - Window Glazing | Warehouse offices area | Room 31 | Category II Nonfriable | Greater Than 1% Asbestos by Lab (ACM) | 26 each | Significantly Damaged |
| Miscellaneous | 005 - Window Glazing | Warehouse offices area | Room 39 | Category II Nonfriable | Greater Than 1% Asbestos by Lab (ACM) | 1 each | Significantly Damaged |
| Miscellaneous | 024 - Wood window sash glazing in storage | Back warehouse and lean-to | Room 47 | Category II Nonfriable | Assumed Positive (Not Tested by Lab) | 150 cu. ft. | Significantly Damaged |
| Miscellaneous | 024 - Wood window sash glazing in storage | Back warehouse and lean-to | Room 48 | Category II Nonfriable | Assumed Positive (Not Tested by Lab) | Throughout | Significantly Damaged |
| Miscellaneous | 024 - Wood window sash glazing in storage | Large L shaped warehouse | Room 42 | Category II Nonfriable | Assumed Positive (Not Tested by Lab) | 147 cu. ft. | Good (No Damage) |



APPENDIX C

BULK SAMPLE RESULTS

| Sample ID | Material | Floor | Location | Friability | Analytical Result | Regulatory Result | Material Category | Physical Assessment Category | Current Condition |
|-----------|------------------------------------|--------------------------|----------|---------------------------|-------------------|---|-------------------|------------------------------|-------------------|
| 001A | 001 - Electrical wire | 3rd Floor | Room 9 | Category II Nonfriable | 0% | Tested Negative by Lab (No Asbestos Detected) | Miscellaneous | 4 | Damaged |
| 001B | 001 - Electrical wire | 3rd Floor | Room 9 | Category II Nonfriable | 0% | Tested Negative by Lab (No Asbestos Detected) | Miscellaneous | 4 | Damaged |
| 001C | 001 - Electrical wire | 3rd Floor | Room 9 | Category II Nonfriable | 0% | Tested Negative by Lab (No Asbestos Detected) | Miscellaneous | 4 | Damaged |
| 002A | 002 - Electrical transite in boxes | 3rd Floor | Room 9 | Category II Nonfriable | 0% | Tested Negative by Lab (No Asbestos Detected) | Miscellaneous | 7 | Good (No Damage) |
| 002B | 002 - Electrical transite in boxes | 3rd Floor | Room 9 | Category II Nonfriable | 0% | Tested Negative by Lab (No Asbestos Detected) | Miscellaneous | 7 | Good (No Damage) |
| 003A | 003 - Adhesive on wall | 3rd Floor | Room 4 | Category II Nonfriable | 0% | Tested Negative by Lab (No Asbestos Detected) | Miscellaneous | 7 | Good (No Damage) |
| 003B | 003 - Adhesive on wall | 3rd Floor | Room 4 | Category II Nonfriable | 0% | Tested Negative by Lab (No Asbestos Detected) | Miscellaneous | 7 | Good (No Damage) |
| 004A | 004 - Caulk, Window | 1st floor under offices | Room 27 | Category II Nonfriable | 0% | Tested Negative by Lab (No Asbestos Detected) | Miscellaneous | 4 | Damaged |
| 004B | 004 - Caulk, Window | Large L shaped warehouse | Room 42 | Category II Nonfriable | 0% | Tested Negative by Lab (No Asbestos Detected) | Miscellaneous | 7 | Good (No Damage) |



| Sample ID | Material | Floor | Location | Friability | Analytical Result | Regulatory Result | Material Category | Physical Assessment Category | Current Condition |
|-----------|---------------------------------|--------------------------|----------|------------------------|----------------------------------|---|-------------------|------------------------------|-----------------------|
| 004C | 004 - Caulk, Window | Large L shaped warehouse | Room 44 | Category II Nonfriable | 0% | Tested Negative by Lab (No Asbestos Detected) | Miscellaneous | 4 | Significantly Damaged |
| 005A | 005 - Window Glazing | 1st floor under offices | Room 27 | Category II Nonfriable | 2% Chrysotile (Serpentine group) | Greater Than 1% Asbestos by Lab (ACM) | Miscellaneous | 4 | Significantly Damaged |
| 005B | 005 - Window Glazing | North 1st Floor | Room 28 | Category II Nonfriable | 2% Chrysotile (Serpentine group) | Greater Than 1% Asbestos by Lab (ACM) | Miscellaneous | 4 | Significantly Damaged |
| 005C | 005 - Window Glazing | North 1st Floor | Room 29 | Category II Nonfriable | 2% Chrysotile (Serpentine group) | Greater Than 1% Asbestos by Lab (ACM) | Miscellaneous | 7 | Good (No Damage) |
| 005D | 005 - Window Glazing | Large L shaped warehouse | Room 42 | Category II Nonfriable | 2% Chrysotile (Serpentine group) | Greater Than 1% Asbestos by Lab (ACM) | Miscellaneous | 4 | Significantly Damaged |
| 005E | 005 - Window Glazing | Large L shaped warehouse | Room 45 | Category II Nonfriable | 2% Chrysotile (Serpentine group) | Greater Than 1% Asbestos by Lab (ACM) | Miscellaneous | 4 | Significantly Damaged |
| 006A | 006 - Ceiling tile masonite | 2nd Floor | Room 10 | Friable (RACM) | 0% | Tested Negative by Lab (No Asbestos Detected) | Miscellaneous | 7 | Good (No Damage) |
| 006B | 006 - Ceiling tile masonite | 2nd Floor | Room 15 | Friable (RACM) | 0% | Tested Negative by Lab (No Asbestos Detected) | Miscellaneous | 4 | Damaged |
| 007A | 007 - Brown Ceiling tile mastic | 2nd Floor | Room 10 | Category II Nonfriable | 0% | Tested Negative by Lab (No Asbestos Detected) | Miscellaneous | 7 | Good (No Damage) |
| 007B | 007 - Brown Ceiling tile mastic | 2nd Floor | Room 15 | Category II Nonfriable | 0% | Tested Negative by Lab (No Asbestos Detected) | Miscellaneous | 7 | Good (No Damage) |



| Sample ID | Material | Floor | Location | Friability | Analytical Result | Regulatory Result | Material Category | Physical Assessment Category | Current Condition |
|----------------------------|-----------------------------|-------------------------|----------|----------------|-----------------------------------|--|--------------------|------------------------------|-----------------------|
| 008A | 008 - Hard Plaster | 1st floor under offices | Room 27 | Friable (RACM) | 0% | Tested Negative by Lab (No Asbestos Detected) | Surfacing Material | 2 | Damaged |
| 008B | 008 - Hard Plaster | 2nd Floor | Room 10 | Friable (RACM) | 0% | Tested Negative by Lab (No Asbestos Detected) | Surfacing Material | 3 | Significantly Damaged |
| 008C | Multi-layer Parent Material | 2nd Floor | Room 14 | Friable (RACM) | | | Surfacing Material | 2 | Damaged |
| 008C Layer 1 White Plaster | 008 - Hard Plaster | 2nd Floor | Room 14 | Friable (RACM) | 0% | Tested Negative by Lab (No Asbestos Detected) | Surfacing Material | 2 | Damaged |
| 008C Layer 2 Gray Plaster | 008 - Hard Plaster | 2nd Floor | Room 14 | Friable (RACM) | <1% Chrysotile (Serpentine group) | Less Than or Equal to 1% Asbestos by Lab (Trace) | Surfacing Material | 2 | Damaged |
| 008D | 008 - Hard Plaster | 2nd Floor | Room 15 | Friable (RACM) | 0% | Tested Negative by Lab (No Asbestos Detected) | Surfacing Material | 2 | Damaged |
| 008E | Multi-layer Parent Material | 2nd Floor | Room 20 | Friable (RACM) | | | Surfacing Material | 7 | Good (No Damage) |
| 008E Layer 1 White Plaster | 008 - Hard Plaster | 2nd Floor | Room 20 | Friable (RACM) | 0% | Tested Negative by Lab (No Asbestos Detected) | Surfacing Material | 7 | Good (No Damage) |
| 008E Layer 2 Gray Plaster | 008 - Hard Plaster | 2nd Floor | Room 20 | Friable (RACM) | <1% Chrysotile (Serpentine group) | Less Than or Equal to 1% Asbestos by Lab (Trace) | Surfacing Material | 7 | Good (No Damage) |
| 008F | 008 - Hard Plaster | 2nd Floor | Room 22 | Friable (RACM) | <1% Chrysotile (Serpentine group) | Less Than or Equal to 1% Asbestos by Lab (Trace) | Surfacing Material | 2 | Damaged |



| Sample ID | Material | Floor | Location | Friability | Analytical Result | Regulatory Result | Material Category | Physical Assessment Category | Current Condition |
|-----------|--|-------------------------|----------|----------------|-----------------------------------|--|--------------------|------------------------------|-----------------------|
| 008G | 008 - Hard Plaster | 2nd Floor | Room 14A | Friable (RACM) | 0% | Tested Negative by Lab (No Asbestos Detected) | Surfacing Material | 2 | Damaged |
| 010A | 010 - Textured plaster | 2nd Floor | Room 12 | Friable (RACM) | <1% Chrysotile (Serpentine group) | Less Than or Equal to 1% Asbestos by Lab (Trace) | Surfacing Material | 2 | Damaged |
| 010B | 010 - Textured plaster | 2nd Floor | Room 12 | Friable (RACM) | <1% Chrysotile (Serpentine group) | Less Than or Equal to 1% Asbestos by Lab (Trace) | Surfacing Material | 2 | Damaged |
| 010C | 010 - Textured plaster | 2nd Floor | Room 12 | Friable (RACM) | <1% Chrysotile (Serpentine group) | Less Than or Equal to 1% Asbestos by Lab (Trace) | Surfacing Material | 2 | Damaged |
| 011A | 011 - ceiling tile chickin foot | 2nd Floor | Room 14 | Friable (RACM) | 0% | Tested Negative by Lab (No Asbestos Detected) | Miscellaneous | 4 | Significantly Damaged |
| 011B | 011 - ceiling tile chickin foot | 2nd Floor | Room 14 | Friable (RACM) | 0% | Tested Negative by Lab (No Asbestos Detected) | Miscellaneous | 4 | Significantly Damaged |
| 012A | 012 - Ceiling tile vertical fissure pin hole | 2nd Floor | Room 14 | Friable (RACM) | 0% | Tested Negative by Lab (No Asbestos Detected) | Miscellaneous | 4 | Significantly Damaged |
| 012B | 012 - Ceiling tile vertical fissure pin hole | 2nd Floor | Room 14 | Friable (RACM) | 0% | Tested Negative by Lab (No Asbestos Detected) | Miscellaneous | 4 | Significantly Damaged |
| 013A | 013 - Column plaster | 1st floor under offices | Room 25 | Friable (RACM) | 0% | Tested Negative by Lab (No Asbestos Detected) | Surfacing Material | 7 | Good (No Damage) |



| Sample ID | Material | Floor | Location | Friability | Analytical Result | Regulatory Result | Material Category | Physical Assessment Category | Current Condition |
|-----------|---|-------------------------|------------------------------|------------------------|-----------------------------------|--|--------------------|------------------------------|-----------------------|
| 013B | 013 - Column plaster | 2nd Floor | Room 14 | Friable (RACM) | 0% | Tested Negative by Lab (No Asbestos Detected) | Surfacing Material | 2 | Damaged |
| 013C | 013 - Column plaster | 2nd Floor | Room 22 | Friable (RACM) | 0% | Tested Negative by Lab (No Asbestos Detected) | Surfacing Material | 7 | Good (No Damage) |
| 017A | 017 - Black Ceiling tile mastic | 2nd Floor | Room 15 | Category II Nonfriable | 0% | Tested Negative by Lab (No Asbestos Detected) | Miscellaneous | 7 | Good (No Damage) |
| 017B | 017 - Black Ceiling tile mastic | 2nd Floor | Room 14 | Category II Nonfriable | 0% | Tested Negative by Lab (No Asbestos Detected) | Miscellaneous | 7 | Good (No Damage) |
| 018A | 018 - Tac Board 2 | 2nd Floor | Room 19 | Category II Nonfriable | 0% | Tested Negative by Lab (No Asbestos Detected) | Miscellaneous | 4 | Damaged |
| 018B | 018 - Tac Board 2 | 1st floor under offices | Mens Restroom behind room 24 | Friable (RACM) | 0% | Tested Negative by Lab (No Asbestos Detected) | Miscellaneous | 4 | Damaged |
| 019A | 019 - Skylight glazing | 2nd Floor | 2nd floor roof | Category II Nonfriable | 0% | Tested Negative by Lab (No Asbestos Detected) | Miscellaneous | 4 | Significantly Damaged |
| 019B | 019 - Skylight glazing | 2nd Floor | 2nd floor roof | Category II Nonfriable | 0% | Tested Negative by Lab (No Asbestos Detected) | Miscellaneous | 4 | Significantly Damaged |
| 021A | 021 - Gypsum Wallboard System (Wallboard, Joint Tape, and Joint Compound) | Warehouse offices area | Room 32 | Friable (RACM) | <1% Chrysotile (Serpentine group) | Less Than or Equal to 1% Asbestos by Lab (Trace) | Miscellaneous | 4 | Significantly Damaged |



| Sample ID | Material | Floor | Location | Friability | Analytical Result | Regulatory Result | Material Category | Physical Assessment Category | Current Condition |
|-----------|---|--------------------------|--------------------|------------------------|-----------------------------------|--|-------------------|------------------------------|-----------------------|
| 021B | 021 - Gypsum Wallboard System (Wallboard, Joint Tape, and Joint Compound) | Warehouse offices area | Room 33 | Friable (RACM) | <1% Chrysotile (Serpentine group) | Less Than or Equal to 1% Asbestos by Lab (Trace) | Miscellaneous | 4 | Significantly Damaged |
| 022A | 022 - Ceiling tile | Warehouse offices area | Room 33 | Friable (RACM) | 0% | Tested Negative by Lab (No Asbestos Detected) | Miscellaneous | 4 | Significantly Damaged |
| 022B | 022 - Ceiling tile | Warehouse offices area | Room 33 | Friable (RACM) | 0% | Tested Negative by Lab (No Asbestos Detected) | Miscellaneous | 4 | Significantly Damaged |
| 023A | 023 - Ceiling Tile, Lay In | Warehouse offices area | Room 34 | Friable (RACM) | 0% | Tested Negative by Lab (No Asbestos Detected) | Miscellaneous | 4 | Significantly Damaged |
| 023B | 023 - Ceiling Tile, Lay In | Warehouse offices area | Room 36 | Friable (RACM) | 0% | Tested Negative by Lab (No Asbestos Detected) | Miscellaneous | 4 | Significantly Damaged |
| 025A | 025 - corrugated transite | Large L shaped warehouse | Room 44 | Category II Nonfriable | 15% Chrysotile (Serpentine group) | Greater Than 1% Asbestos by Lab (ACM) | Miscellaneous | 4 | Damaged |
| 026A | 026 - Gypsum Wallboard | Large L shaped warehouse | Room 46 | Friable (RACM) | 0% | Tested Negative by Lab (No Asbestos Detected) | Miscellaneous | 4 | Significantly Damaged |
| 026B | 026 - Gypsum Wallboard | Large L shaped warehouse | Room 46 | Friable (RACM) | 0% | Tested Negative by Lab (No Asbestos Detected) | Miscellaneous | 4 | Significantly Damaged |
| 028A | 028 - Ceiling Tile | 1st floor under offices | Offices next to 27 | Friable (RACM) | 0% | Tested Negative by Lab (No Asbestos Detected) | Miscellaneous | 7 | Good (No Damage) |



526 S. Main, New Lexington Ohio 43756

526 S. Main

New Lexington, Ohio 43756

Lepi Enterprises Project # 23-694 526 S. Main, New Lexington Ohio 43756

| Sample ID | Material | Floor | Location | Friability | Analytical Result | Regulatory Result | Material Category | Physical Assessment Category | Current Condition |
|-----------|--------------------|-------------------------|--------------------|----------------|-------------------|---|-------------------|------------------------------|-------------------|
| 028B | 028 - Ceiling Tile | 1st floor under offices | Offices next to 27 | Friable (RACM) | 0% | Tested Negative by Lab (No Asbestos Detected) | Miscellaneous | 7 | Good (No Damage) |



APPENDIX D SAMPLE LOCATION MAPS

All Sample Locations for 1st floor under offices

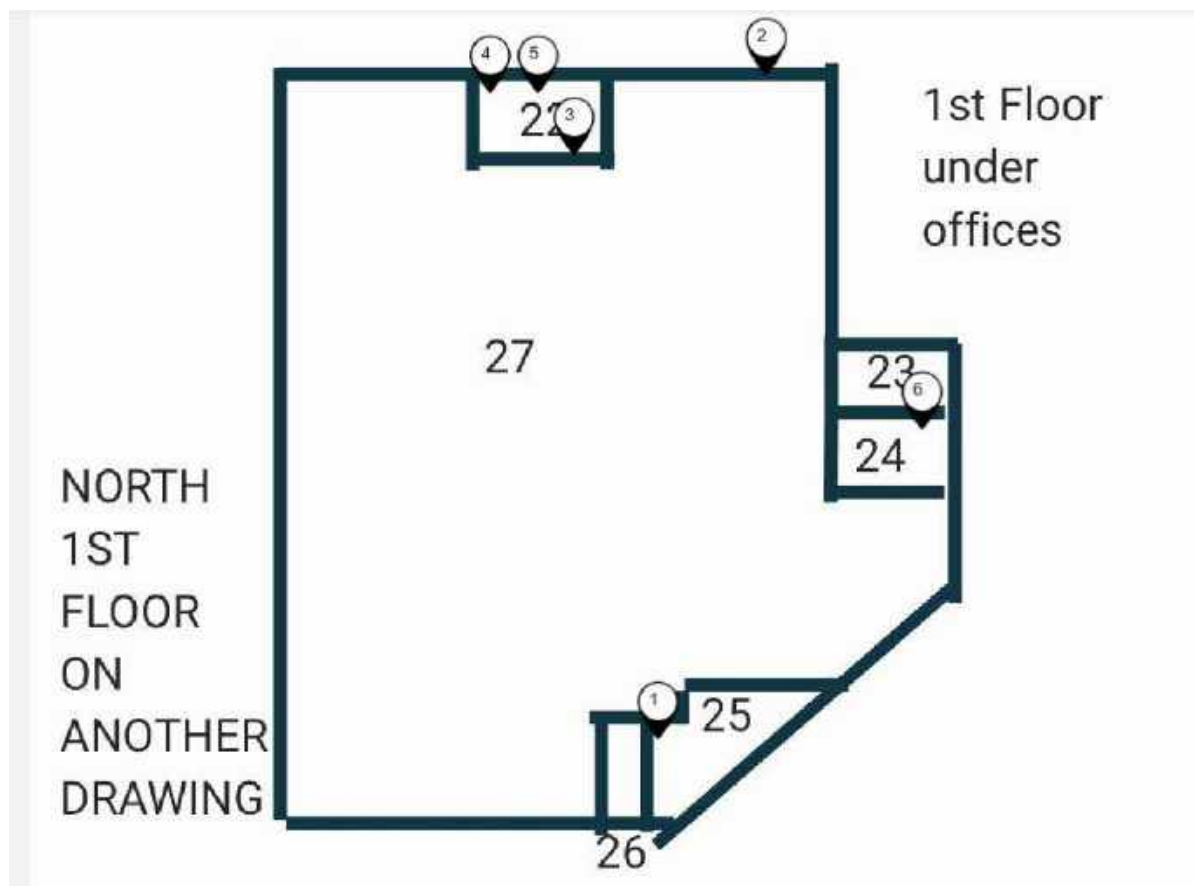

| Map ID | Sample ID | Section Name | Space Name | Material | Lab Result | Analytical Result |
|--------|-----------|-------------------------|------------------------------|----------------------|---|----------------------------------|
| 2 | 004A | 1st floor under offices | Room 27 | 004 - Caulk, Window | Tested Negative by Lab (No Asbestos Detected) | 0% |
| 2 | 005A | 1st floor under offices | Room 27 | 005 - Window Glazing | Greater Than 1% Asbestos by Lab (ACM) | 2% Chrysotile (Serpentine group) |
| 3 | 008A | 1st floor under offices | Room 27 | 008 - Hard Plaster | Tested Negative by Lab (No Asbestos Detected) | 0% |
| 1 | 013A | 1st floor under offices | Room 25 | 013 - Column plaster | Tested Negative by Lab (No Asbestos Detected) | 0% |
| 6 | 018B | 1st floor under offices | Mens Restroom behind room 24 | 018 - Tac Board 2 | Tested Negative by Lab (No Asbestos Detected) | 0% |
| 4 | 028A | 1st floor under offices | Offices next to 27 | 028 - Ceiling Tile | Tested Negative by Lab (No Asbestos Detected) | 0% |
| 5 | 028B | 1st floor under offices | Offices next to 27 | 028 - Ceiling Tile | Tested Negative by Lab (No Asbestos Detected) | 0% |



All Sample Locations for North 1st Floor

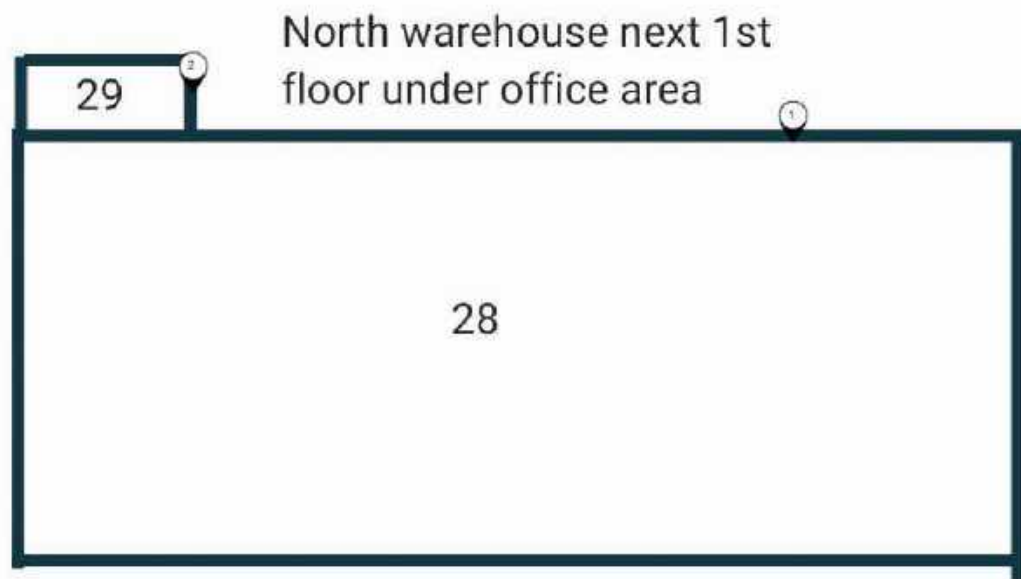

| Map ID | Sample ID | Section Name | Space Name | Material | Lab Result | Analytical Result |
|--------|-----------|-----------------|------------|----------------------|---------------------------------------|----------------------------------|
| 1 | 005B | North 1st Floor | Room 28 | 005 - Window Glazing | Greater Than 1% Asbestos by Lab (ACM) | 2% Chrysotile (Serpentine group) |
| 2 | 005C | North 1st Floor | Room 29 | 005 - Window Glazing | Greater Than 1% Asbestos by Lab (ACM) | 2% Chrysotile (Serpentine group) |



All Sample Locations for Warehouse offices area

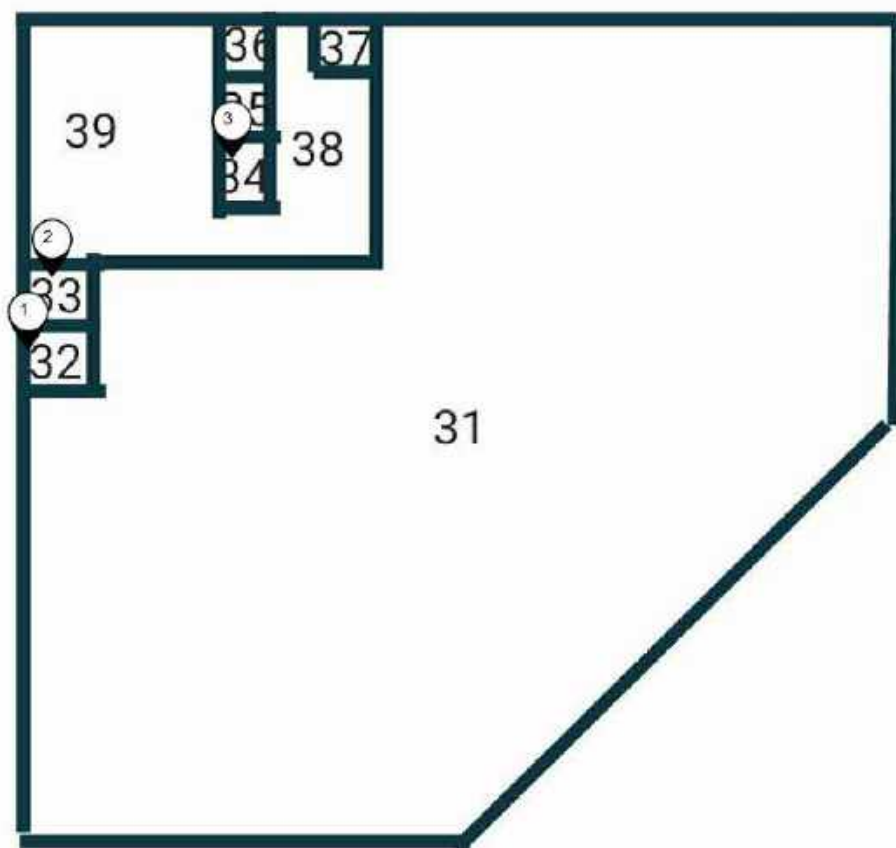

| Map ID | Sample ID | Section Name | Space Name | Material | Lab Result | Analytical Result |
|--------|-----------|------------------------|------------|---|--|-----------------------------------|
| 1 | 021A | Warehouse offices area | Room 32 | 021 - Gypsum Wallboard System (Wallboard, Joint Tape, and Joint Compound) | Less Than or Equal to 1% Asbestos by Lab (Trace) | <1% Chrysotile (Serpentine group) |
| 2 | 021B | Warehouse offices area | Room 33 | 021 - Gypsum Wallboard System (Wallboard, Joint Tape, and Joint Compound) | Less Than or Equal to 1% Asbestos by Lab (Trace) | <1% Chrysotile (Serpentine group) |
| 2 | 022A | Warehouse offices area | Room 33 | 022 - Ceiling tile | Tested Negative by Lab (No Asbestos Detected) | 0% |
| 2 | 022B | Warehouse offices area | Room 33 | 022 - Ceiling tile | Tested Negative by Lab (No Asbestos Detected) | 0% |
| 3 | 023A | Warehouse offices area | Room 34 | 023 - Ceiling Tile, Lay In | Tested Negative by Lab (No Asbestos Detected) | 0% |



All Sample Locations for 3rd Floor

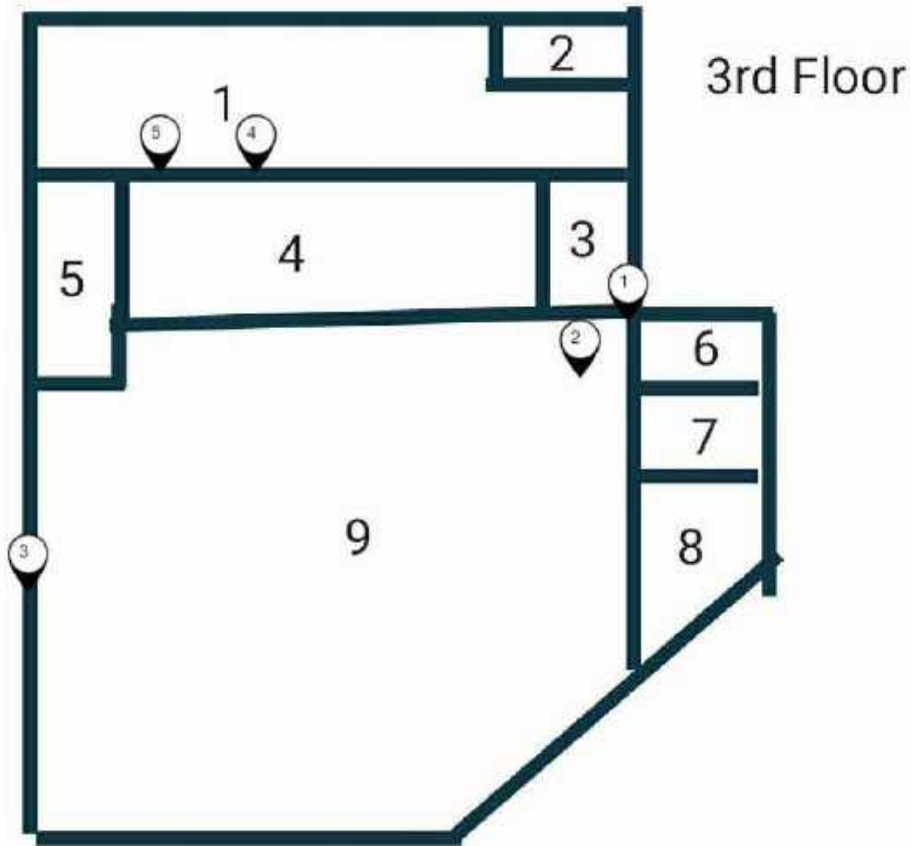

| Map ID | Sample ID | Section Name | Space Name | Material | Lab Result | Analytical Result |
|--------|-----------|--------------|------------|------------------------------------|---|-------------------|
| 1 | 001A | 3rd Floor | Room 9 | 001 - Electrical wire | Tested Negative by Lab (No Asbestos Detected) | 0% |
| 1 | 001B | 3rd Floor | Room 9 | 001 - Electrical wire | Tested Negative by Lab (No Asbestos Detected) | 0% |
| 1 | 001C | 3rd Floor | Room 9 | 001 - Electrical wire | Tested Negative by Lab (No Asbestos Detected) | 0% |
| 2 | 002A | 3rd Floor | Room 9 | 002 - Electrical transite in boxes | Tested Negative by Lab (No Asbestos Detected) | 0% |
| 3 | 002B | 3rd Floor | Room 9 | 002 - Electrical transite in boxes | Tested Negative by Lab (No Asbestos Detected) | 0% |
| 4 | 003A | 3rd Floor | Room 4 | 003 - Adhesive on wall | Tested Negative by Lab (No Asbestos Detected) | 0% |
| 5 | 003B | 3rd Floor | Room 4 | 003 - Adhesive on wall | Tested Negative by Lab (No Asbestos Detected) | 0% |



All Sample Locations for Large L shaped warehouse

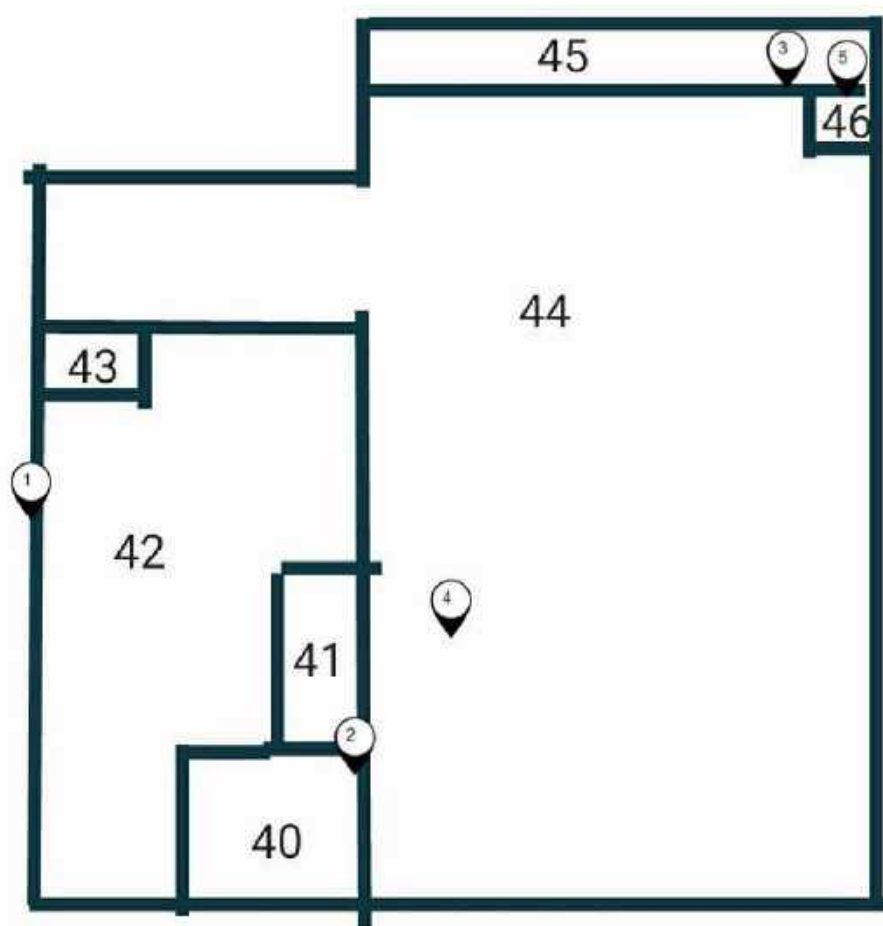

| Map ID | Sample ID | Section Name | Space Name | Material | Lab Result | Analytical Result |
|--------|-----------|--------------------------|------------|---------------------------|---|-----------------------------------|
| 1 | 004B | Large L shaped warehouse | Room 42 | 004 - Caulk, Window | Tested Negative by Lab (No Asbestos Detected) | 0% |
| 2 | 004C | Large L shaped warehouse | Room 44 | 004 - Caulk, Window | Tested Negative by Lab (No Asbestos Detected) | 0% |
| 1 | 005D | Large L shaped warehouse | Room 42 | 005 - Window Glazing | Greater Than 1% Asbestos by Lab (ACM) | 2% Chrysotile (Serpentine group) |
| 3 | 005E | Large L shaped warehouse | Room 45 | 005 - Window Glazing | Greater Than 1% Asbestos by Lab (ACM) | 2% Chrysotile (Serpentine group) |
| 4 | 025A | Large L shaped warehouse | Room 44 | 025 - corrugated transite | Greater Than 1% Asbestos by Lab (ACM) | 15% Chrysotile (Serpentine group) |
| 5 | 026A | Large L shaped warehouse | Room 46 | 026 - Gypsum Wallboard | Tested Negative by Lab (No Asbestos Detected) | 0% |
| 5 | 026B | Large L shaped warehouse | Room 46 | 026 - Gypsum Wallboard | Tested Negative by Lab (No Asbestos Detected) | 0% |



All Sample Locations for 2nd Floor

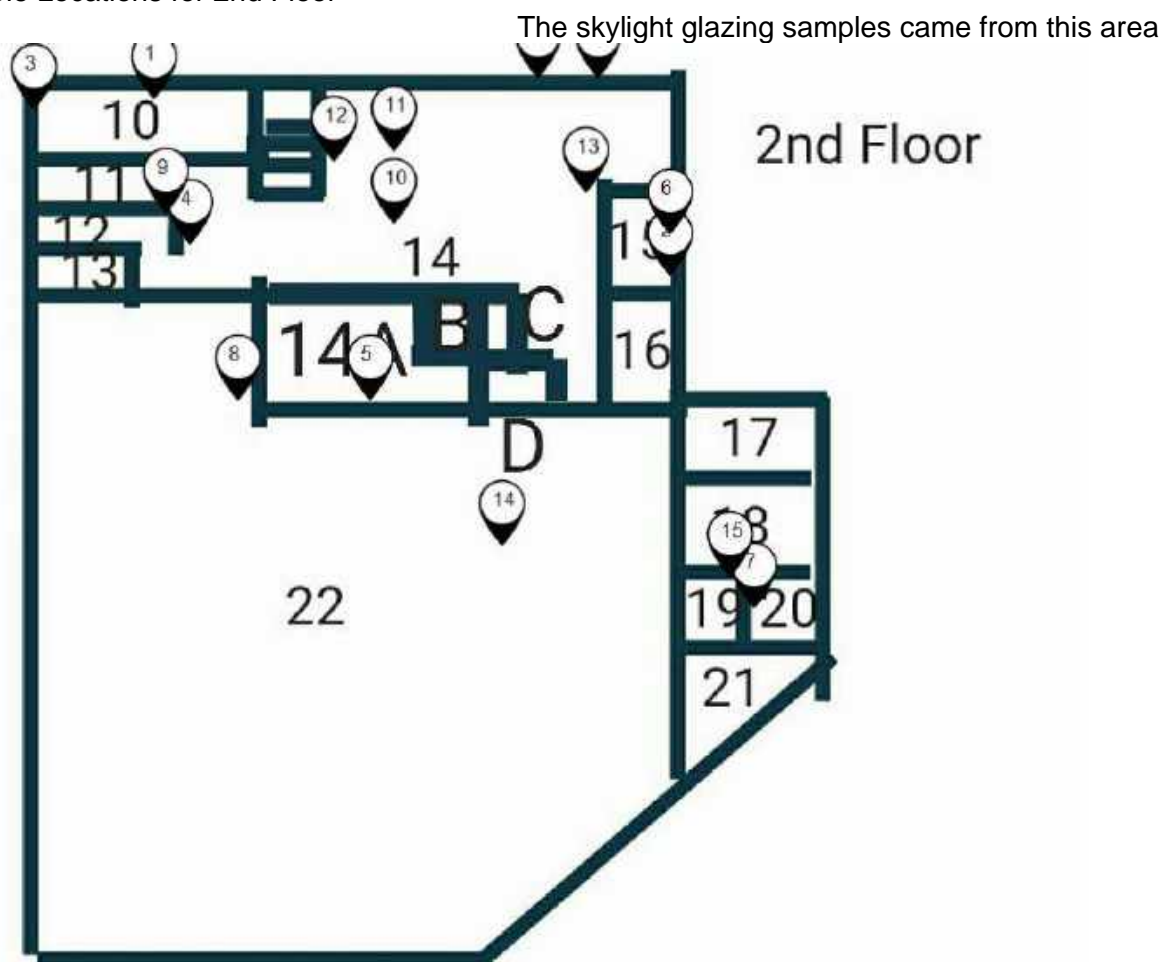

| Map ID | Sample ID | Section Name | Space Name | Material | Lab Result | Analytical Result |
|--------|----------------------------|--------------|------------|---------------------------------|---|-------------------|
| 1 | 006A | 2nd Floor | Room 10 | 006 - Ceiling tile masonite | Tested Negative by Lab (No Asbestos Detected) | 0% |
| 2 | 006B | 2nd Floor | Room 15 | 006 - Ceiling tile masonite | Tested Negative by Lab (No Asbestos Detected) | 0% |
| 1 | 007A | 2nd Floor | Room 10 | 007 - Brown Ceiling tile mastic | Tested Negative by Lab (No Asbestos Detected) | 0% |
| 2 | 007B | 2nd Floor | Room 15 | 007 - Brown Ceiling tile mastic | Tested Negative by Lab (No Asbestos Detected) | 0% |
| 3 | 008B | 2nd Floor | Room 10 | 008 - Hard Plaster | Tested Negative by Lab (No Asbestos Detected) | 0% |
| 4 | 008C | 2nd Floor | Room 14 | Multi-layer Parent Material | | |
| 4 | 008C Layer 1 White Plaster | 2nd Floor | Room 14 | 008 - Hard Plaster | Tested Negative by Lab (No Asbestos Detected) | 0% |



| Map ID | Sample ID | Section Name | Space Name | Material | Lab Result | Analytical Result |
|--------|----------------------------|--------------|----------------|--|--|-----------------------------------|
| 4 | 008C Layer 2 Gray Plaster | 2nd Floor | Room 14 | 008 - Hard Plaster | Less Than or Equal to 1% Asbestos by Lab (Trace) | <1% Chrysotile (Serpentine group) |
| 6 | 008D | 2nd Floor | Room 15 | 008 - Hard Plaster | Tested Negative by Lab (No Asbestos Detected) | 0% |
| 7 | 008E | 2nd Floor | Room 20 | Multi-layer Parent Material | | |
| 7 | 008E Layer 1 White Plaster | 2nd Floor | Room 20 | 008 - Hard Plaster | Tested Negative by Lab (No Asbestos Detected) | 0% |
| 7 | 008E Layer 2 Gray Plaster | 2nd Floor | Room 20 | 008 - Hard Plaster | Less Than or Equal to 1% Asbestos by Lab (Trace) | <1% Chrysotile (Serpentine group) |
| 8 | 008F | 2nd Floor | Room 22 | 008 - Hard Plaster | Less Than or Equal to 1% Asbestos by Lab (Trace) | <1% Chrysotile (Serpentine group) |
| 5 | 008G | 2nd Floor | Room 14A | 008 - Hard Plaster | Tested Negative by Lab (No Asbestos Detected) | 0% |
| 9 | 010A | 2nd Floor | Room 12 | 010 - Textured plaster | Less Than or Equal to 1% Asbestos by Lab (Trace) | <1% Chrysotile (Serpentine group) |
| 9 | 010B | 2nd Floor | Room 12 | 010 - Textured plaster | Less Than or Equal to 1% Asbestos by Lab (Trace) | <1% Chrysotile (Serpentine group) |
| 9 | 010C | 2nd Floor | Room 12 | 010 - Textured plaster | Less Than or Equal to 1% Asbestos by Lab (Trace) | <1% Chrysotile (Serpentine group) |
| 10 | 011A | 2nd Floor | Room 14 | 011 - ceiling tile chickin foot | Tested Negative by Lab (No Asbestos Detected) | 0% |
| 11 | 011B | 2nd Floor | Room 14 | 011 - ceiling tile chickin foot | Tested Negative by Lab (No Asbestos Detected) | 0% |
| 12 | 012A | 2nd Floor | Room 14 | 012 - Ceiling tile vertical fissure pin hole | Tested Negative by Lab (No Asbestos Detected) | 0% |
| 13 | 012B | 2nd Floor | Room 14 | 012 - Ceiling tile vertical fissure pin hole | Tested Negative by Lab (No Asbestos Detected) | 0% |
| 4 | 013B | 2nd Floor | Room 14 | 013 - Column plaster | Tested Negative by Lab (No Asbestos Detected) | 0% |
| 14 | 013C | 2nd Floor | Room 22 | 013 - Column plaster | Tested Negative by Lab (No Asbestos Detected) | 0% |
| 2 | 017A | 2nd Floor | Room 15 | 017 - Black Ceiling tile mastic | Tested Negative by Lab (No Asbestos Detected) | 0% |
| 4 | 017B | 2nd Floor | Room 14 | 017 - Black Ceiling tile mastic | Tested Negative by Lab (No Asbestos Detected) | 0% |
| 15 | 018A | 2nd Floor | Room 19 | 018 - Tac Board 2 | Tested Negative by Lab (No Asbestos Detected) | 0% |
| 16 | 019A | 2nd Floor | 2nd floor roof | 019 - Skylight glazing | Tested Negative by Lab (No Asbestos Detected) | 0% |
| 17 | 019B | 2nd Floor | 2nd floor roof | 019 - Skylight glazing | Tested Negative by Lab (No Asbestos Detected) | 0% |



APPENDIX E
ASBESTOS-CONTAINING MATERIAL PHOTOS

7.0 TESTED POSITIVE >1%



Room 6, 3rd Floor



Room 6, 3rd Floor



Room 8, 3rd Floor



Room 8, 3rd Floor



Room 9, 3rd Floor



Room 9, 3rd Floor



Room 9, 3rd Floor



Room 13, 2nd Floor



Room 17, 2nd Floor



Room 20, 2nd Floor



Room 20, 2nd Floor



Room 21, 2nd Floor



Room 22, 2nd Floor



Room 22, 2nd Floor



Mens Restroom behind room 24, 1st floor under offices



Garage next to Room 24 by mens restroom, 1st floor under offices



Room 26, 1st floor under offices



Room 27, 1st floor under offices



Room 28, North 1st Floor



Room 29, North 1st Floor



Room 31, Warehouse offices area



Room 31, Warehouse offices area



Room 41, Large L shaped warehouse



Room 42, Large L shaped warehouse



Room 39, Warehouse offices area



Room 39, Warehouse offices area

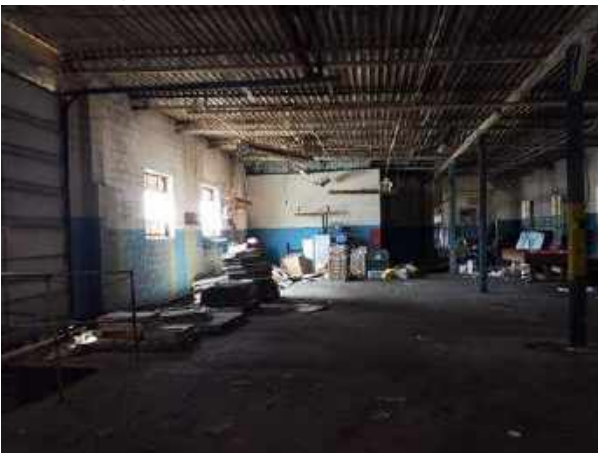

Room 42, Large L shaped warehouse



Room 43, Large L shaped warehouse



Room 44, Large L shaped warehouse



Room 44, Large L shaped warehouse



Room 44, Large L shaped warehouse



Room 45, Large L shaped warehouse



Room 45, Large L shaped warehouse



Room 48, Back warehouse and lean-to



Room 48, Back warehouse and lean-to



Room 48, Back warehouse and lean-to



Room 49, Back warehouse and lean-to

8.0 PICTURES OF ≤ 1 MATERIALS



Room 10, 2nd Floor



Room 10, 2nd Floor



Room 12, 2nd Floor



Room 14, 2nd Floor



Room 14A, 2nd Floor



Room 14C , 2nd Floor



Room 14D, 2nd Floor



Room 14D, 2nd Floor



Room 15, 2nd Floor



Room 16, 2nd Floor



Room 19, 2nd Floor



Room 20, 2nd Floor



Room 20, 2nd Floor



Room 21, 2nd Floor



Room 22, 2nd Floor



Room 22, 2nd Floor



Room 27, 1st floor under offices



Room 32, Warehouse offices area



Room 33, Warehouse offices area



Room 33, Warehouse offices area



APPENDIX F LABORATORY ANALYTICAL RESULTS



September 26, 2023

Lepi Enterprises, Inc.
630 G. W. Morse Street
Zanesville, OH 43701

CLIENT PROJECT: 23-694 526 S. Main, New Lexington Ohio 43756
CEI LAB CODE: B2320481

Dear Customer:

Enclosed are asbestos analysis results for PLM Bulk samples received at our laboratory on September 25, 2023. The samples were analyzed for asbestos using polarizing light microscopy (PLM) per the EPA 600 Method.

Sample results containing >1% asbestos are considered asbestos-containing materials (ACMs) per EPA regulatory requirements. The detection limit for the EPA 600 Method is <1% asbestos by weight as determined by visual estimation.

Thank you for your business and we look forward to continuing good relations.

Kind Regards,

Tianbao Bai, Ph.D., CIH
Laboratory Director



730 SE Maynard Road • Cary, NC 27511 • 919.481.1413



ASBESTOS ANALYTICAL REPORT
By: Polarized Light Microscopy

Prepared for

Lepi Enterprises, Inc.

CLIENT PROJECT: 23-694 526 S. Main, New Lexington Ohio 43756

LAB CODE: B2320481

TEST METHOD: EPA 600 / R93 / 116 and EPA 600 / M4-82 / 020

REPORT DATE: 09/26/23

TOTAL SAMPLES ANALYZED: 53

SAMPLES >1% ASBESTOS: 6

730 SE Maynard Road • Cary, NC 27511 • 919.481.1413



CEI

Asbestos Report Summary

By: POLARIZING LIGHT MICROSCOPY

PROJECT: 23-694 526 S. Main, New Lexington Ohio LAB CODE: B2320481
43756

METHOD: EPA 600 / R93 / 116 and EPA 600 / M4-82 / 020

| Client ID | Layer | Lab ID | Color | Sample Description | ASBESTOS % |
|-----------|---------|-------------|-------------|--------------------|----------------|
| 001A | | B2320481.01 | Black | Electrical Wire | None Detected |
| 001B | | B2320481.02 | Black | Electrical Wire | None Detected |
| 001C | | B2320481.03 | Black | Electrical Wire | None Detected |
| 002A | Layer 1 | B2320481.04 | Gray | Transite | None Detected |
| | Layer 2 | B2320481.04 | Black | Transite | None Detected |
| 002B | | B2320481.05 | Gray | Transite | None Detected |
| 003A | | B2320481.06 | Beige | Adhesive | None Detected |
| 003B | | B2320481.07 | Beige | Adhesive | None Detected |
| 004A | | B2320481.08 | Gray | Concrete | None Detected |
| 004B | | B2320481.09 | Gray/White | Cauk | None Detected |
| 004C | | B2320481.10 | White | Cauk | None Detected |
| 005A | | B2320481.11 | White | Window Glazing | Chrysotile 2% |
| 005B | | B2320481.12 | White | Window Glazing | Chrysotile 2% |
| 005C | | B2320481.13 | White | Window Glazing | Chrysotile 2% |
| 005D | | B2320481.14 | White | Window Glazing | Chrysotile 2% |
| 005E | | B2320481.15 | Green/Tan | Window Glazing | Chrysotile 2% |
| 006A | | B2320481.16 | White/Brown | Ceiling Tile | None Detected |
| 006B | | B2320481.17 | White/Brown | Ceiling Tile | None Detected |
| 007A | | B2320481.18 | Brown | Mastic | None Detected |
| 007B | | B2320481.19 | Brown | Mastic | None Detected |
| 008A | | B2320481.20 | Gray | Plaster | None Detected |
| 008B | | B2320481.21 | White | Plaster | None Detected |
| 008C | Layer 1 | B2320481.22 | White | Plaster Type 1 | None Detected |
| | Layer 2 | B2320481.22 | Gray | Plaster Type 2 | Chrysotile <1% |
| 008D | | B2320481.23 | White | Plaster | None Detected |
| 008E | Layer 1 | B2320481.24 | White | Plaster Type 1 | None Detected |
| | Layer 2 | B2320481.24 | Gray | Plaster Type 2 | Chrysotile <1% |
| 008F | | B2320481.25 | Gray | Plaster | Chrysotile <1% |
| 008G | | B2320481.26 | White | Plaster | None Detected |
| 010A | | B2320481.27 | Gray | Plaster | Chrysotile <1% |
| 010B | | B2320481.28 | Gray | Plaster | Chrysotile <1% |



CEI

Asbestos Report Summary

By: POLARIZING LIGHT MICROSCOPY

PROJECT: 23-694 526 S. Main, New Lexington Ohio 43756 LAB CODE: B2320481

METHOD: EPA 600 / R93 / 116 and EPA 600 / M4-82 / 020

| Client ID | Layer | Lab ID | Color | Sample Description | ASBESTOS % |
|-----------|-------|-------------|-------------|--------------------------|----------------|
| 010C | | 82320481.29 | Gray | Plaster | Chrysotile <1% |
| 011A | | 82320481.30 | White | Ceiling Tile | None Detected |
| 011B | | 82320481.31 | White | Ceiling Tile | None Detected |
| 012A | | 82320481.32 | White | Ceiling Tile | None Detected |
| 012B | | 82320481.33 | White | Ceiling Tile | None Detected |
| 013A | | 82320481.34 | Gray | Plaster | None Detected |
| 013B | | 82320481.35 | White | Plaster | None Detected |
| 013C | | 82320481.36 | White | Plaster | None Detected |
| 017A | | 82320481.37 | Black | Mastic | None Detected |
| 017B | | 82320481.38 | Black | Mastic | None Detected |
| 018A | | 82320481.39 | White | Tac Board | None Detected |
| 018B | | 82320481.40 | White | Tac Board | None Detected |
| 019A | | 82320481.41 | Gray | Skylight Glazing | None Detected |
| 019B | | 82320481.42 | White | Skylight Glazing | None Detected |
| 021A | | 82320481.43 | White,Tan | Wallboard/Joint Compound | Chrysotile <1% |
| 021B | | 82320481.44 | White,Tan | Wallboard/Joint Compound | Chrysotile <1% |
| 022A | | 82320481.45 | White | Ceiling Tile | None Detected |
| 022B | | 82320481.46 | White | Ceiling Tile | None Detected |
| 023A | | 82320481.47 | White | Ceiling Tile | None Detected |
| 023B | | 82320481.48 | White | Ceiling Tile | None Detected |
| 025A | | 82320481.49 | Gray | Transite | Chrysotile 15% |
| 026A | | 82320481.50 | White | Wallboard | None Detected |
| 026B | | 82320481.51 | White | Wallboard | None Detected |
| 028A | | 82320481.52 | White,Brown | Ceiling Tile | None Detected |
| 028B | | 82320481.53 | White,Brown | Ceiling Tile | None Detected |

**ASBESTOS BULK ANALYSIS**

By: POLARIZING LIGHT MICROSCOPY

Client: Lepi Enterprises, Inc.
630 G. W. Morse Street
Zanesville, OH 43701

Lab Code: B2320481
Date Received: 09-25-23
Date Analyzed: 09-26-23
Date Reported: 09-26-23

Project: 23-694 526 S. Main, New Lexington Ohio 43756

ASBESTOS BULK PLM, EPA 600 METHOD

| Client ID Lab ID | Lab Description | Lab Attributes | NON-ASBESTOS COMPONENTS | | | ASBESTOS % |
|---------------------------------------|--------------------|---|-------------------------|-----------|-------------|---------------|
| | | | Fibrous | Cellulose | Non-Fibrous | |
| 001A B2320481.01 | Electrical Wire | Heterogeneous Black Fibrous Bound | 35% | Cellulose | 65% Rubber | None Detected |
| 001B B2320481.02 | Electrical Wire | Heterogeneous Black Fibrous Bound | 35% | Cellulose | 65% Rubber | None Detected |
| 001C B2320481.03 | Electrical Wire | Heterogeneous Black Fibrous Bound | 35% | Cellulose | 65% Rubber | None Detected |
| 002A Layer 1 B2320481.04 | Transite | Homogeneous Gray Non-fibrous Tightly Bound | | | 100% Binder | None Detected |
| Layer 2 B2320481.04 | Transite | Homogeneous Black Fibrous Bound | 75% | Cellulose | 25% Binder | None Detected |
| 002B B2320481.05 | Transite | Homogeneous Gray Non-fibrous Tightly Bound | | | 100% Binder | None Detected |
| Black transite not present | | | | | | |
| 003A B2320481.06 | Adhesive | Homogeneous Beige Non-fibrous Bound | | | 100% Mastic | None Detected |

**ASBESTOS BULK ANALYSIS**

By: POLARIZING LIGHT MICROSCOPY

Client: Lepi Enterprises, Inc.
630 G. W. Morse Street
Zanesville, OH 43701

Lab Code: B2320481
Date Received: 09-25-23
Date Analyzed: 09-26-23
Date Reported: 09-26-23

Project: 23-694 526 S. Main, New Lexington Ohio 43756

ASBESTOS BULK PLM, EPA 600 METHOD

| Client ID Lab ID | Lab Description | Lab Attributes | NON-ASBESTOS COMPONENTS | | ASBESTOS % |
|----------------------------|--------------------|---|-------------------------|---------------------|---------------|
| | | | Fibrous | Non-Fibrous | |
| 003B B2320481.07 | Adhesive | Homogeneous Beige Non-fibrous Bound | | 100% Mastic | None Detected |
| 004A B2320481.08 | Concrete | Homogeneous Gray Non-fibrous Tightly Bound | 35% 65% | Binder Silicates | None Detected |
| No caulk present | | | | | |
| 004B B2320481.09 | Caulk | Homogeneous Gray/White Non-fibrous Bound | 65% 35% | Binder Calc Carb | None Detected |
| 004C B2320481.10 | Caulk | Homogeneous White Non-fibrous Bound | 65% 35% | Binder Calc Carb | None Detected |
| 005A B2320481.11 | Window Glazing | Homogeneous White Fibrous Bound | 63% 35% | Binder Calc Carb | 2% Chrysotile |
| 005B B2320481.12 | Window Glazing | Homogeneous White Fibrous Bound | 63% 35% | Binder Calc Carb | 2% Chrysotile |
| 005C B2320481.13 | Window Glazing | Homogeneous White Fibrous Bound | 63% 35% | Binder Calc Carb | 2% Chrysotile |

**ASBESTOS BULK ANALYSIS**

By: POLARIZING LIGHT MICROSCOPY

Client: Lepi Enterprises, Inc.
630 G. W. Morse Street
Zanesville, OH 43701

Lab Code: B2320481
Date Received: 09-25-23
Date Analyzed: 09-26-23
Date Reported: 09-26-23

Project: 23-694 526 S. Main, New Lexington Ohio 43756

ASBESTOS BULK PLM, EPA 600 METHOD

| Client ID Lab ID | Lab Description | Lab Attributes | NON-ASBESTOS COMPONENTS | | ASBESTOS % |
|----------------------------|--------------------|-------------------|-------------------------|-------------|----------------------|
| | | | Fibrous | Non-Fibrous | |
| 005D B2320481.14 | Window Glazing | Homogeneous | 63% | Binder | 2% Chrysotile |
| | | White | 35% | Calc Carb | |
| | | Fibrous | | | |
| | | Bound | | | |
| 005E B2320481.15 | Window Glazing | Heterogeneous | 60% | Binder | 2% Chrysotile |
| | | Green, Tan | 35% | Calc Carb | |
| | | Fibrous | 3% | Paint | |
| | | Bound | | | |
| 006A B2320481.16 | Ceiling Tile | Heterogeneous | 95% Cellulose | 5% Paint | None Detected |
| | | White, Brown | | | |
| | | Fibrous | | | |
| | | Loosely Bound | | | |
| 006B B2320481.17 | Ceiling Tile | Heterogeneous | 95% Cellulose | 5% Paint | None Detected |
| | | White, Brown | | | |
| | | Fibrous | | | |
| | | Loosely Bound | | | |
| 007A B2320481.18 | Mastic | Homogeneous | 100% | Mastic | None Detected |
| | | Brown | | | |
| | | Non-fibrous | | | |
| | | Bound | | | |
| 007B B2320481.19 | Mastic | Homogeneous | 100% | Mastic | None Detected |
| | | Brown | | | |
| | | Non-fibrous | | | |
| | | Bound | | | |
| 008A B2320481.20 | Plaster | Heterogeneous | 2% | Paint | None Detected |
| | | Gray | 33% | Binder | |
| | | Non-fibrous | 65% | Silicates | |
| | | Tightly Bound | | | |

**ASBESTOS BULK ANALYSIS**

By: POLARIZING LIGHT MICROSCOPY

Client: Lepi Enterprises, Inc.
630 G. W. Morse Street
Zanesville, OH 43701

Lab Code: B2320481
Date Received: 09-25-23
Date Analyzed: 09-26-23
Date Reported: 09-26-23

Project: 23-694 526 S. Main, New Lexington Ohio 43756

ASBESTOS BULK PLM, EPA 600 METHOD

| Client ID Lab ID | Lab Description | Lab Attributes | NON-ASBESTOS COMPONENTS | | ASBESTOS % |
|----------------------------|---------------------------|-------------------|-------------------------|----------------|----------------|
| | | | Fibrous | Non-Fibrous | |
| 008B B2320481.21 | Plaster | Heterogeneous | | 2% Paint | None Detected |
| | | White | 50 % | Binder | |
| | | Non-fibrous | 48 % | Silicates | |
| | | Bound | | | |
| 008C B2320481.22 | Plaster Type 1 Layer 1 | Heterogeneous | | 2% Paint | None Detected |
| | | White | 50 % | Binder | |
| | | Non-fibrous | 48 % | Silicates | |
| | | Bound | | | |
| 008D B2320481.22 | Plaster Type 2 Layer 2 | Heterogeneous | <1% Hair | 2% Paint | <1% Chrysotile |
| | | Gray | | 40 % Binder | |
| | | Non-fibrous | | 58 % Silicates | |
| | | Tightly Bound | | | |
| 008E B2320481.23 | Plaster Layer 1 | Heterogeneous | | 2% Paint | None Detected |
| | | White | 50 % | Binder | |
| | | Non-fibrous | 48 % | Silicates | |
| | | Bound | | | |
| 008F B2320481.24 | Plaster Layer 2 | Homogeneous | <1% Hair | 40 % Binder | <1% Chrysotile |
| | | Gray | | 60 % Silicates | |
| | | Fibrous | | | |
| | | Bound | | | |
| 008F B2320481.25 | Plaster | Heterogeneous | <1% Hair | 40 % Binder | <1% Chrysotile |
| | | Gray | | 58 % Silicates | |
| | | Fibrous | | 2% Paint | |
| | | Bound | | | |

**ASBESTOS BULK ANALYSIS**

By: POLARIZING LIGHT MICROSCOPY

Client: Lepi Enterprises, Inc.
630 G. W. Morse Street
Zanesville, OH 43701

Lab Code: B2320481
Date Received: 09-25-23
Date Analyzed: 09-26-23
Date Reported: 09-26-23

Project: 23-694 526 S. Main, New Lexington Ohio 43756

ASBESTOS BULK PLM, EPA 600 METHOD

| Client ID Lab ID | Lab Description | Lab Attributes | NON-ASBESTOS COMPONENTS | | | | ASBESTOS % |
|----------------------------|--------------------|-------------------|-------------------------|------------|-------------|-----------|----------------|
| | | | Fibrous | | Non-Fibrous | | |
| 008G B2320481.26 | Plaster | Heterogeneous | | | 2% | Paint | None Detected |
| | | White | | | 50% | Binder | |
| | | Non-fibrous | | | 48% | Silicates | |
| | | Bound | | | | | |
| 010A B2320481.27 | Plaster | Heterogeneous | <1% | Hair | 40% | Binder | <1% Chrysotile |
| | | Gray | | | 58% | Silicates | |
| | | Fibrous | | | 2% | Paint | |
| | | Bound | | | | | |
| No texture coat present | | | | | | | |
| 010B B2320481.28 | Plaster | Heterogeneous | <1% | Hair | 40% | Binder | <1% Chrysotile |
| | | Gray | | | 58% | Silicates | |
| | | Fibrous | | | 2% | Paint | |
| | | Bound | | | | | |
| No texture coat present | | | | | | | |
| 010C B2320481.29 | Plaster | Heterogeneous | <1% | Hair | 40% | Binder | <1% Chrysotile |
| | | Gray | | | 58% | Silicates | |
| | | Fibrous | | | 2% | Paint | |
| | | Bound | | | | | |
| No texture coat present | | | | | | | |
| 011A B2320481.30 | Ceiling Tile | Heterogeneous | 35% | Cellulose | 5% | Paint | None Detected |
| | | White | 35% | Fiberglass | 25% | Perlite | |
| | | Fibrous | | | | | |
| | | Loosely Bound | | | | | |
| 011B B2320481.31 | Ceiling Tile | Heterogeneous | 35% | Cellulose | 5% | Paint | None Detected |
| | | White | 35% | Fiberglass | 25% | Perlite | |
| | | Fibrous | | | | | |
| | | Loosely Bound | | | | | |
| 012A B2320481.32 | Ceiling Tile | Heterogeneous | 35% | Cellulose | 5% | Paint | None Detected |
| | | White | 35% | Fiberglass | 25% | Perlite | |
| | | Fibrous | | | | | |
| | | Loosely Bound | | | | | |

**ASBESTOS BULK ANALYSIS**

By: POLARIZING LIGHT MICROSCOPY

Client: Lepi Enterprises, Inc.
630 G. W. Morse Street
Zanesville, OH 43701

Lab Code: B2320481
Date Received: 09-25-23
Date Analyzed: 09-26-23
Date Reported: 09-26-23

Project: 23-694 526 S. Main, New Lexington Ohio 43756

ASBESTOS BULK PLM, EPA 600 METHOD

| Client ID Lab ID | Lab Description | Lab Attributes | NON-ASBESTOS COMPONENTS | | | | ASBESTOS % |
|----------------------------|--------------------|---|-------------------------|-------------------------|------------------|------------------------------|---------------|
| | | | Fibrous | | Non-Fibrous | | |
| 012B B2320481.33 | Ceiling Tile | Heterogeneous White Fibrous Loosely Bound | 35% 35% | Cellulose Fiberglass | 5% 25% | Paint Perlite | None Detected |
| 013A B2320481.34 | Plaster | Heterogeneous Gray Non-fibrous Tightly Bound | | | 5% 35% 60% | Paint Binder Silicates | None Detected |
| 013B B2320481.35 | Plaster | Heterogeneous White Non-fibrous Bound | | | 5% 45% 60% | Paint Binder Silicates | None Detected |
| 013C B2320481.36 | Plaster | Heterogeneous White Non-fibrous Bound | | | 5% 45% 60% | Paint Binder Silicates | None Detected |
| 017A B2320481.37 | Mastic | Homogeneous Black Non-fibrous Bound | | | 100% | Mastic | None Detected |
| 017B B2320481.38 | Mastic | Homogeneous Black Non-fibrous Bound | | | 100% | Mastic | None Detected |
| 018A B2320481.39 | Tac Board | Heterogeneous White Fibrous Loosely Bound | 30% 40% | Cellulose Fiberglass | 5% 25% | Paint Perlite | None Detected |

**ASBESTOS BULK ANALYSIS**

By: POLARIZING LIGHT MICROSCOPY

Client: Lepi Enterprises, Inc.
630 G. W. Morse Street
Zanesville, OH 43701

Lab Code: B2320481
Date Received: 09-25-23
Date Analyzed: 09-26-23
Date Reported: 09-26-23

Project: 23-694 526 S. Main, New Lexington Ohio 43756

ASBESTOS BULK PLM, EPA 600 METHOD

| Client ID Lab ID | Lab Description | Lab Attributes | NON-ASBESTOS COMPONENTS | | | | ASBESTOS % |
|---|-----------------------------|--|-------------------------|-------------------------|------------------|------------------------------|----------------|
| | | | Fibrous | | Non-Fibrous | | |
| 018B B2320481.40 | Tac Board | Heterogeneous White Fibrous Loosely Bound | 30% 40% | Cellulose Fiberglass | 5% 25% | Paint Perlite | None Detected |
| 019A B2320481.41 | Skylight Glazing | Homogeneous Gray Non-fibrous Bound | | | 100% | Caulk | None Detected |
| 019B B2320481.42 | Skylight Glazing | Homogeneous White Non-fibrous Bound | | | 65% 35% | Binder Calc Carb | None Detected |
| 021A B2320481.43 | Wallboard/Joint Compound | Heterogeneous White,Tan Fibrous Bound | 10% | Cellulose | 5% 10% 75% | Paint Calc Carb Gypsum | <1% Chrysotile |
| 2% Chrysotile found in joint compound only, <1% overall | | | | | | | |
| 021B B2320481.44 | Wallboard/Joint Compound | Heterogeneous White,Tan Fibrous Bound | 10% | Cellulose | 5% 10% 75% | Paint Calc Carb Gypsum | <1% Chrysotile |
| 022A B2320481.45 | Ceiling Tile | Heterogeneous White Fibrous Loosely Bound | 35% 35% | Cellulose Fiberglass | 5% 25% | Paint Perlite | None Detected |
| 022B B2320481.46 | Ceiling Tile | Heterogeneous White Fibrous Loosely Bound | 35% 35% | Cellulose Fiberglass | 5% 25% | Paint Perlite | None Detected |

**ASBESTOS BULK ANALYSIS**

By: POLARIZING LIGHT MICROSCOPY

Client: Lepi Enterprises, Inc.
630 G. W. Morse Street
Zanesville, OH 43701

Lab Code: B2320481
Date Received: 09-25-23
Date Analyzed: 09-26-23
Date Reported: 09-26-23

Project: 23-694 526 S. Main, New Lexington Ohio 43756

ASBESTOS BULK PLM, EPA 600 METHOD

| Client ID Lab ID | Lab Description | Lab Attributes | NON-ASBESTOS COMPONENTS | | | | ASBESTOS % |
|----------------------------|--------------------|-------------------|-------------------------|------------|-------------|-----------|-----------------------|
| | | | Fibrous | | Non-Fibrous | | |
| 023A B2320481.47 | Ceiling Tile | Heterogeneous | 35% | Cellulose | <1% | Paint | None Detected |
| | | White | 35% | Fiberglass | 30% | Perlite | |
| | | Fibrous | | | | | |
| | | Loosely Bound | | | | | |
| 023B B2320481.48 | Ceiling Tile | Heterogeneous | 35% | Cellulose | <1% | Paint | None Detected |
| | | White | 35% | Fiberglass | 30% | Perlite | |
| | | Fibrous | | | | | |
| | | Loosely Bound | | | | | |
| 025A B2320481.49 | Transite | Homogeneous | | | 60% | Binder | 15% Chrysotile |
| | | Gray | | | 25% | Silicates | |
| | | Fibrous | | | | | |
| | | Tightly Bound | | | | | |
| 026A B2320481.50 | Walboard | Homogeneous | 10% | Cellulose | 5% | Paint | None Detected |
| | | White | | | 85% | Gypsum | |
| | | Fibrous | | | | | |
| | | Bound | | | | | |
| 026B B2320481.51 | Walboard | Homogeneous | 10% | Cellulose | 5% | Paint | None Detected |
| | | White | | | 85% | Gypsum | |
| | | Fibrous | | | | | |
| | | Bound | | | | | |
| 028A B2320481.52 | Ceiling Tile | Heterogeneous | 95% | Cellulose | 5% | Paint | None Detected |
| | | White/Brown | | | | | |
| | | Fibrous | | | | | |
| | | Loosely Bound | | | | | |
| 028B B2320481.53 | Ceiling Tile | Heterogeneous | 95% | Cellulose | 5% | Paint | None Detected |
| | | White/Brown | | | | | |
| | | Fibrous | | | | | |
| | | Loosely Bound | | | | | |



LEGEND: Non-Anth = Non-Asbestiform Anthophyllite
Non-Trem = Non-Asbestiform Tremolite
Calc Carb = Calcium Carbonate

METHOD: EPA 600 / R93 / 116 and EPA 600 / M4-82 / 020

REPORTING LIMIT: <1% by visual estimation

REPORTING LIMIT FOR POINT COUNTS: 0.25% by 400 Points or 0.1% by 1,000 Points

REGULATORY LIMIT: >1% by weight

Due to the limitations of the EPA 600 method, nonfriable organically bound materials (NOBs) such as vinyl floor tiles can be difficult to analyze via polarized light microscopy (PLM). EPA recommends that all NOBs analyzed by PLM, and found not to contain asbestos, be further analyzed by Transmission Electron Microscopy (TEM). Please note that PLM analysis of dust and soil samples for asbestos is not covered under NVLAP accreditation. *Estimated measurement of uncertainty is available on request.*

This report relates only to the samples tested or analyzed and may not be reproduced, except in full, without written approval by Eurofins CEI. Eurofins CEI makes no warranty representation regarding the accuracy of client submitted information in preparing and presenting analytical results. Interpretation of the analytical results is the sole responsibility of the client. Samples were received in acceptable condition unless otherwise noted. This report may not be used by the client to claim product endorsement by NVLAP or any other agency of the U.S. Government.

Information provided by customer includes customer sample ID and sample description.

ANALYST:

Greg Ruff

APPROVED BY:

Tianbao Bai, Ph.D., CIH
Laboratory Director





526 S. Main, New Lexington Ohio 43756

526 S. Main

New Lexington, Ohio 43756

Lepi Enterprises Project # 23-694 526 S. Main, New Lexington Ohio 43756



Lepi Enterprises
630 G.W. Morse Street
Zanesville, Ohio 43701

EUROFINS OEL, INC
SAMPLES ACCEPTED

BMB

Chain of Custody

Project: 23-694 526 S. Main, New Lexington Ohio 43756
Site Location: 526 S. Main, New Lexington Ohio 43756
526 S. Main
New Lexington, Ohio 43756
Sampled By: Brad Bumpus (brad@lepienterprises.com)
Reporting By: Brad Bumpus (brad@lepienterprises.com)
Purpose: NESHAP Compliance (Pre-Demolition)

53



UKRAAH

Laboratory Notes

Turn-Around Time Request

24 Hour TAT

Samples

| Sample ID | Material | Floor / Section | Space | Analysis |
|-----------|------------------------------------|--------------------------|---------|----------|
| 001A | 001 - Electrical wire | 3rd Floor | Room 9 | |
| 001B | 001 - Electrical wire | 3rd Floor | Room 9 | |
| 001C | 001 - Electrical wire | 3rd Floor | Room 9 | |
| 002A | 002 - Electrical transite in boxes | 3rd Floor | Room 9 | |
| 002B | 002 - Electrical transite in boxes | 3rd Floor | Room 9 | |
| 003A | 003 - Adhesive on wall | 3rd Floor | Room 4 | |
| 003B | 003 - Adhesive on wall | 3rd Floor | Room 4 | |
| 004A | 004 - Caulk, Window | 1st floor under offices | Room 27 | |
| 004B | 004 - Caulk, Window | Large L shaped warehouse | Room 42 | |
| 004C | 004 - Caulk, Window | Large L shaped warehouse | Room 44 | |
| 005A | 005 - Window Glazing | 1st floor under offices | Room 27 | |
| 005B | 005 - Window Glazing | North 1st Floor | Room 28 | |
| 005C | 005 - Window Glazing | North 1st Floor | Room 29 | |
| 005D | 005 - Window Glazing | Large L shaped warehouse | Room 42 | |

Lepi Enterprises - Chain of Custody For Village of New Lexington
526 S. Main, New Lexington Ohio 43756 - 23-694 526 S. Main, New Lexington Ohio 43756

1 of 3

9525 5148 0593 3266 820735



| Sample ID | Material | Floor / Section | Space | Analysis |
|-----------|--|--------------------------|------------------------------|----------|
| 005E | 005 - Window Glazing | Large L shaped warehouse | Room 45 | |
| 006A | 006 - Ceiling tile masonry | 2nd Floor | Room 10 | |
| 006B | 006 - Ceiling tile masonry | 2nd Floor | Room 15 | |
| 007A | 007 - Brown Ceiling tile mastic | 2nd Floor | Room 10 | |
| 007B | 007 - Brown Ceiling tile mastic | 2nd Floor | Room 15 | |
| 008A | 008 - Hard Plaster | 1st floor under offices | Room 27 | |
| 008B | 008 - Hard Plaster | 2nd Floor | Room 10 | |
| 008C | 008 - Hard Plaster | 2nd Floor | Room 14 | |
| 008D | 008 - Hard Plaster | 2nd Floor | Room 15 | |
| 008E | 008 - Hard Plaster | 2nd Floor | Room 20 | |
| 008F | 008 - Hard Plaster | 2nd Floor | Room 22 | |
| 008G | 008 - Hard Plaster | 2nd Floor | Room 14A | |
| 010A | 010 - Textured plaster | 2nd Floor | Room 12 | |
| 010B | 010 - Textured plaster | 2nd Floor | Room 12 | |
| 010C | 010 - Textured plaster | 2nd Floor | Room 12 | |
| 011A | 011 - ceiling tile chicken foot | 2nd Floor | Room 14 | |
| 011B | 011 - ceiling tile chicken foot | 2nd Floor | Room 14 | |
| 012A | 012 - Ceiling tile vertical fissure pin hole | 2nd Floor | Room 14 | |
| 012B | 012 - Ceiling tile vertical fissure pin hole | 2nd Floor | Room 14 | |
| 013A | 013 - Column plaster | 1st floor under offices | Room 25 | |
| 013B | 013 - Column plaster | 2nd Floor | Room 14 | |
| 013C | 013 - Column plaster | 2nd Floor | Room 22 | |
| 017A | 017 - Black Ceiling tile mastic | 2nd Floor | Room 15 | |
| 017B | 017 - Black Ceiling tile mastic | 2nd Floor | Room 14 | |
| 018A | 018 - Tac Board 2 | 2nd Floor | Room 19 | |
| 018B | 018 - Tac Board 2 | 1st floor under offices | Mens Restroom behind room 24 | |
| 019A | 019 - Skylight glazing | 2nd Floor | 2nd floor roof | |
| 019B | 019 - Skylight glazing | 2nd Floor | 2nd floor roof | |

Lepi Enterprises - Chain of Custody For Village of New Lexington
526 S. Main, New Lexington Ohio 43756 - 23-694 526 S. Main, New Lexington Ohio 43756

2 of 3



| Sample ID | Material | Floor / Section | Space | Analysis |
|-----------|---|--------------------------|--------------------|----------|
| 021A | 021 - Gypsum Wallboard System (Wallboard, Joint Tape, and Joint Compound) | Warehouse offices area | Room 32 | |
| 021B | 021 - Gypsum Wallboard System (Wallboard, Joint Tape, and Joint Compound) | Warehouse offices area | Room 33 | |
| 022A | 022 - Ceiling tile | Warehouse offices area | Room 33 | |
| 022B | 022 - Ceiling tile | Warehouse offices area | Room 33 | |
| 023A | 023 - Ceiling Tile, Lay In | Warehouse offices area | Room 34 | |
| 023B | 023 - Ceiling Tile, Lay In | Warehouse offices area | Room 36 | |
| 025A | 025 - corrugated transite | Large L shaped warehouse | Room 44 | |
| 026A | 026 - Gypsum Wallboard | Large L shaped warehouse | Room 46 | |
| 026B | 026 - Gypsum Wallboard | Large L shaped warehouse | Room 48 | |
| 028A | 028 - Ceiling Tile | 1st floor under offices | Offices next to 27 | |
| 028B | 028 - Ceiling Tile | 1st floor under offices | Offices next to 27 | |

53
DNR 9/22/23
Sampled By Date Time

| | | |
|---|---------------------------|---------------------------|
| BMB 9/25/23 3:50 Received By Date Time | Received By Date Time | Received By Date Time |
| Relinquished By Date Time | Relinquished By Date Time | Relinquished By Date Time |
| Analysis By Date Time | | |



September 27, 2023

Lepi Enterprises, Inc.
630 G. W. Morse Street
Zanesville, OH 43701

CLIENT PROJECT: 23-694 526 S. Main, New Lexington Ohio 43756
CEI LAB CODE: B2320481A

Dear Customer:

Enclosed are asbestos analysis results for PLM bulk samples received at our laboratory on September 26, 2023. The samples were analyzed for asbestos using polarized light microscopy (PLM) point count per the EPA 600 Method.

Sample results containing > 1% asbestos are considered asbestos-containing materials (ACMs) per the EPA regulatory requirements. The detection limit for the EPA 600 method is 0.25% for 400 point counts, or 0.1% for 1,000 point counts.

Thank you for your business and we look forward to continuing good relations.

Kind Regards,

Tianbao Bai, Ph.D., CIH
Laboratory Director



730 SE Maynard Road • Cary, NC 27511 • 919.481.1413



ASBESTOS ANALYTICAL REPORT
By: Polarized Light Microscopy

Prepared for

Lepi Enterprises, Inc.

CLIENT PROJECT: 23-694 526 S. Main, New Lexington Ohio 43756

LAB CODE: B2320481A

TEST METHOD: PLM Point Count
EPA 600 / R93 / 116 and EPA 600 / M4-82 / D20

REPORT DATE: 09/27/23

730 SE Maynard Road • Cary, NC 27511 • 919.481.1413



CEI

ASBESTOS BULK ANALYSIS

By: POLARIZING LIGHT MICROSCOPY

Client: Lepi Enterprises, Inc.
630 G. W. Morse Street
Zanesville, OH 43701

Lab Code: B2320481A
Date Received: 09-26-23
Date Analyzed: 09-27-23
Date Reported: 09-27-23

Project: 23-694 526 S. Main, New Lexington Ohio 43756

ASBESTOS POINT COUNT PLM, EPA 600 METHOD

| Client ID | Lab ID | Material Description | POINTS | | ASBESTOS | |
|--|-------------|--|--------|----------|----------|------------|
| | | | Total | Asbestos | % | |
| 008C | B2320481.22 | Plaster Base Coat (400 Point Count) | 400 | 0 | <0.25% | Chrysotile |
| Chrysotile detected below limit of quantitation. | | | | | | |
| 008E | B2320481.24 | Plaster Base Coat (400 Point Count) | 400 | 2 | 0.50% | Chrysotile |
| 008F | B2320481.25 | Plaster (400 Point Count) | 400 | 1 | 0.25% | Chrysotile |
| 010A | B2320481.27 | Plaster (400 Point Count) | 400 | 0 | <0.25% | Chrysotile |
| Chrysotile detected below limit of quantitation. | | | | | | |
| 010B | B2320481.28 | Plaster (400 Point Count) | 400 | 0 | <0.25% | Chrysotile |
| Chrysotile detected below limit of quantitation. | | | | | | |
| 010C | B2320481.29 | Plaster (400 Point Count) | 400 | 1 | 0.25% | Chrysotile |
| 021A | B2320481.43 | Joint Compound (400 Point Count) | 400 | 5 | 1.3% | Chrysotile |
| | B2320481.43 | Drywall/Joint Compound (Composite Result from Point Count) | | | 0.07% | Chrysotile |
| Joint compound is 5% of overall sample. | | | | | | |
| 021B | B2320481.44 | Joint Compound (400 Point Count) | 400 | 9 | 2.3% | Chrysotile |
| | B2320481.44 | Drywall/Joint Compound (Composite Result from Point Count) | | | 0.12% | Chrysotile |
| Joint compound is 5% of overall sample. | | | | | | |



LEGEND: None

METHOD: EPA 600 / M4 / 82 / 020 (40 CFR Part 763, Sub. E, App. E)

REPORTING LIMIT: 0.25% by 400 points or 0.1% by 1,000 points

REGULATORY LIMIT: >1% by weight

This report relates only to the samples tested or analyzed and may not be reproduced, except in full, without written approval by Eurofins CEI. Eurofins CEI makes no warranty representation regarding the accuracy of client submitted information in preparing and presenting analytical results. Interpretation of the analytical results is the sole responsibility of the client. Samples were received in acceptable condition unless otherwise noted. *Estimated measurement of uncertainty is available on request.* This report may not be used by the client to claim product endorsement by NVLAP or any other agency of the U.S. Government.

Information provided by customer includes customer sample ID, location, volume and area as well as date and time of sampling.

ANALYST:

Scott Minyard

APPROVED BY:

Tianbao Bai, Ph.D., CIH
Laboratory Director





Erik Young

From: Brad Bumpus <brad@lepienterprises.com>
Sent: Tuesday, September 26, 2023 3:19 PM
To: CEI - Reporting; Receptionist
Cc: Heidi Milner
Subject: RE: Laboratory Report for 23-694 526 S. Main, New Lexington Ohio 43756 (B2320481)

Follow Up Flag: Follow up
Flag Status: Flagged

Do not click on links or open attachments unless you recognise the sender and are certain that the content is safe.

| | | | | |
|------|---------|-------------|-------|----------------|
| 008C | Layer 1 | B2320481.22 | White | Plaster Type 1 |
| | Layer 2 | B2320481.22 | Gray | Plaster Type 2 |
| 008D | | B2320481.23 | White | Plaster |
| 008E | Layer 1 | B2320481.24 | White | Plaster Type 1 |
| | Layer 2 | B2320481.24 | Gray | Plaster Type 2 |
| 008F | | B2320481.25 | Gray | Plaster |
| 008G | | B2320481.26 | White | Plaster |
| 010A | | B2320481.27 | Gray | Plaster |
| 010B | | B2320481.28 | Gray | Plaster |
| 010C | | B2320481.29 | Gray | Plaster |

! Ib *Dr II-QtO IXLIX iXOP tIILix tIOt oIDLIXOGGt *DxIXIDr IXIxXtUE *tDXIIILix tIX tZQ

| | | | |
|------|-------------|-----------|-----------------------|
| 021A | B2320481.43 | White,Tan | Wallboard/Joint Compo |
| 021B | B2320481.44 | White,Tan | Wallboard/Joint Compo |

[[[[[GGL]]]] [[[[[L]]]]

CPXI 0101 I 6 01010101 0101 1101 I 6 01010101 0101 1101

行ITの取り組みは、ITの活用が、

中Kovadに於ける力大知以て、 $\frac{1}{2} \times 10^4 \times 10^4 \times 10^4 \times 10^4$ 、 $\frac{1}{2} \times 10^4 \times 10^4 \times 10^4 \times 10^4$

{0}の「IXIX=wiXX」の値を返す @ UnitZ/T=IXIXの値を返す。物名を

! **LbDro Q 078 V6t IXLHIX~X IXX*BX ~IX?↑dT IP%~Q ICto ↑U Iixh↑duVLT iXQP IX? U dIXx~BX ~IX? ↑dIX↑u

00114-1X5X 400X00 907X00 / 907X00

9:51AM / 9L

Figure 9a UHL10 wo

[illegible]

- 31 -

るに過ぎない

* TITAN OIL & LUBRICANTS - { 1991-1992 }

[←](#) [Помощь](#) [9/9](#) [Личный кабинет](#) [История покупок](#) [Список товаров](#) [Избранное](#) [Корзина](#) [Вход](#) [Регистрация](#)

[illegible]



9.0 LICENSES AND CERTIFICATIONS

We certify that the information contained herein is based on the physical and visual inspections conducted, and data collected during the inspection survey.

| Inspector | Company | License | Expiration |
|-------------|------------------|-----------------------------------|------------|
| Brad Bumpus | Lepi Enterprises | Signature | 01/30/2026 |
| Brad Bumpus | Lepi Enterprises | ODH Evaluation Specialist License | 05/27/2024 |

10.0 ALL MATERIALS - SUSPECT & NON-SUSPECT BY SPACE (SORTED BY MATERIAL)

| Material ID | Material Category | Material | Space Name | Section Name | Suspect/Non-Suspect | Friability | Result | Quantity | Material Name |
|-------------|-------------------|------------------------|---|-------------------------|---------------------|------------------------|---|-------------|------------------|
| 003 | Miscellaneous | 003 - Adhesive on wall | Room 4 | 3rd Floor | Suspect | Category II Nonfriable | Tested Negative by Lab (No Asbestos Detected) | 150 sq. ft. | Adhesive on wall |
| 029 | Miscellaneous | 029 - Basement | Basement | BASEMENT FULL OF WATER | Suspect | Friable (RACM) | Assumed Positive (Not Tested by Lab) | Throughout | Basement |
| 004 | Miscellaneous | 004 - Caulk, Window | Garage next to Room 24 by mens restroom | 1st floor under offices | Suspect | Category II Nonfriable | Tested Negative by Lab (No Asbestos Detected) | 3 each | Caulk, Window |
| 004 | Miscellaneous | 004 - Caulk, Window | Mens Restroom behind room 24 | 1st floor under offices | Suspect | Category II Nonfriable | Tested Negative by Lab (No Asbestos Detected) | 1 each | Caulk, Window |
| 004 | Miscellaneous | 004 - Caulk, Window | Room 26 | 1st floor under offices | Suspect | Category II Nonfriable | Tested Negative by Lab (No Asbestos Detected) | 2 each | Caulk, Window |
| 004 | Miscellaneous | 004 - Caulk, Window | Room 27 | 1st floor under offices | Suspect | Category II Nonfriable | Tested Negative by Lab (No Asbestos Detected) | 3 each | Caulk, Window |



| Material ID | Material Category | Material | Space Name | Section Name | Suspect/Non-Suspect | Friability | Result | Quantity | Material Name |
|-------------|-------------------|---------------------|------------|--------------|---------------------|------------------------|---|----------|---------------|
| 004 | Miscellaneous | 004 - Caulk, Window | Room 10 | 2nd Floor | Suspect | Category II Nonfriable | Tested Negative by Lab (No Asbestos Detected) | 3 each | Caulk, Window |
| 004 | Miscellaneous | 004 - Caulk, Window | Room 17 | 2nd Floor | Suspect | Category II Nonfriable | Tested Negative by Lab (No Asbestos Detected) | 1 each | Caulk, Window |
| 004 | Miscellaneous | 004 - Caulk, Window | Room 19 | 2nd Floor | Suspect | Category II Nonfriable | Tested Negative by Lab (No Asbestos Detected) | 1 each | Caulk, Window |
| 004 | Miscellaneous | 004 - Caulk, Window | Room 20 | 2nd Floor | Suspect | Category II Nonfriable | Tested Negative by Lab (No Asbestos Detected) | 1 each | Caulk, Window |
| 004 | Miscellaneous | 004 - Caulk, Window | Room 21 | 2nd Floor | Suspect | Category II Nonfriable | Tested Negative by Lab (No Asbestos Detected) | 2 each | Caulk, Window |
| 004 | Miscellaneous | 004 - Caulk, Window | Room 22 | 2nd Floor | Suspect | Category II Nonfriable | Tested Negative by Lab (No Asbestos Detected) | N/A | Caulk, Window |
| 004 | Miscellaneous | 004 - Caulk, Window | Room 5 | 3rd Floor | Suspect | Category II Nonfriable | Tested Negative by Lab (No Asbestos Detected) | N/A | Caulk, Window |
| 004 | Miscellaneous | 004 - Caulk, Window | Room 8 | 3rd Floor | Suspect | Category II Nonfriable | Tested Negative by Lab (No Asbestos Detected) | 1 each | Caulk, Window |



| Material ID | Material Category | Material | Space Name | Section Name | Suspect/Non-Suspect | Friability | Result | Quantity | Material Name |
|-------------|-------------------|---------------------|------------|----------------------------|---------------------|------------------------|---|----------|---------------|
| 004 | Miscellaneous | 004 - Caulk, Window | Room 9 | 3rd Floor | Suspect | Category II Nonfriable | Tested Negative by Lab (No Asbestos Detected) | 16 each | Caulk, Window |
| 004 | Miscellaneous | 004 - Caulk, Window | Room 47 | Back warehouse and lean-to | Suspect | Category II Nonfriable | Tested Negative by Lab (No Asbestos Detected) | 3 each | Caulk, Window |
| 004 | Miscellaneous | 004 - Caulk, Window | Room 48 | Back warehouse and lean-to | Suspect | Category II Nonfriable | Tested Negative by Lab (No Asbestos Detected) | 16 each | Caulk, Window |
| 004 | Miscellaneous | 004 - Caulk, Window | Room 49 | Back warehouse and lean-to | Suspect | Category II Nonfriable | Tested Negative by Lab (No Asbestos Detected) | 6 each | Caulk, Window |
| 004 | Miscellaneous | 004 - Caulk, Window | Room 42 | Large L shaped warehouse | Suspect | Category II Nonfriable | Tested Negative by Lab (No Asbestos Detected) | 9 each | Caulk, Window |
| 004 | Miscellaneous | 004 - Caulk, Window | Room 43 | Large L shaped warehouse | Suspect | Category II Nonfriable | Tested Negative by Lab (No Asbestos Detected) | 1 each | Caulk, Window |
| 004 | Miscellaneous | 004 - Caulk, Window | Room 44 | Large L shaped warehouse | Suspect | Category II Nonfriable | Tested Negative by Lab (No Asbestos Detected) | 41 each | Caulk, Window |
| 004 | Miscellaneous | 004 - Caulk, Window | Room 45 | Large L shaped warehouse | Suspect | Category II Nonfriable | Tested Negative by Lab (No Asbestos Detected) | 5 each | Caulk, Window |



| Material ID | Material Category | Material | Space Name | Section Name | Suspect/Non-Suspect | Friability | Result | Quantity | Material Name |
|-------------|-------------------|---------------------------------|--------------------|-------------------------|---------------------|------------------------|---|--------------|---------------------------|
| 004 | Miscellaneous | 004 - Caulk, Window | Room 28 | North 1st Floor | Suspect | Category II Nonfriable | Tested Negative by Lab (No Asbestos Detected) | 18 each | Caulk, Window |
| 022 | Miscellaneous | 022 - Ceiling tile | Room 33 | Warehouse offices area | Suspect | Friable (RACM) | Tested Negative by Lab (No Asbestos Detected) | 18 sq. ft. | Ceiling tile |
| 028 | Miscellaneous | 028 - Ceiling Tile | Offices next to 27 | 1st floor under offices | Suspect | Friable (RACM) | Tested Negative by Lab (No Asbestos Detected) | 120 sq. ft. | Ceiling Tile |
| 011 | Miscellaneous | 011 - ceiling tile chicken foot | Room 14 | 2nd Floor | Suspect | Friable (RACM) | Tested Negative by Lab (No Asbestos Detected) | 20 sq. ft. | ceiling tile chicken foot |
| 006 | Miscellaneous | 006 - Ceiling tile masonite | Room 10 | 2nd Floor | Suspect | Friable (RACM) | Tested Negative by Lab (No Asbestos Detected) | 260 sq. ft. | Ceiling tile masonite |
| 006 | Miscellaneous | 006 - Ceiling tile masonite | Room 11 | 2nd Floor | Suspect | Friable (RACM) | Tested Negative by Lab (No Asbestos Detected) | 30 sq. ft. | Ceiling tile masonite |
| 006 | Miscellaneous | 006 - Ceiling tile masonite | Room 14 | 2nd Floor | Suspect | Friable (RACM) | Tested Negative by Lab (No Asbestos Detected) | 1890 sq. ft. | Ceiling tile masonite |
| 006 | Miscellaneous | 006 - Ceiling tile masonite | Room 15 | 2nd Floor | Suspect | Friable (RACM) | Tested Negative by Lab (No Asbestos Detected) | 144 sq. ft. | Ceiling tile masonite |



| Material ID | Material Category | Material | Space Name | Section Name | Suspect/Non-Suspect | Friability | Result | Quantity | Material Name |
|-------------|-------------------|---------------------------------|------------|--------------|---------------------|------------------------|---|--------------|-----------------------|
| 006 | Miscellaneous | 006 - Ceiling tile masonite | Room 16 | 2nd Floor | Suspect | Friable (RACM) | Tested Negative by Lab (No Asbestos Detected) | 244 sq. ft. | Ceiling tile masonite |
| 017 | Miscellaneous | 017 - Black Ceiling tile mastic | Room 14 | 2nd Floor | Suspect | Category II Nonfriable | Tested Negative by Lab (No Asbestos Detected) | Throughout | Ceiling tile mastic |
| 017 | Miscellaneous | 017 - Black Ceiling tile mastic | Room 15 | 2nd Floor | Suspect | Category II Nonfriable | Tested Negative by Lab (No Asbestos Detected) | Throughout | Ceiling tile mastic |
| 017 | Miscellaneous | 017 - Black Ceiling tile mastic | Room 16 | 2nd Floor | Suspect | Category II Nonfriable | Tested Negative by Lab (No Asbestos Detected) | 244 sq. ft. | Ceiling tile mastic |
| 007 | Miscellaneous | 007 - Brown Ceiling tile mastic | Room 10 | 2nd Floor | Suspect | Category II Nonfriable | Tested Negative by Lab (No Asbestos Detected) | 260 sq. ft. | Ceiling tile mastic |
| 007 | Miscellaneous | 007 - Brown Ceiling tile mastic | Room 11 | 2nd Floor | Suspect | Category II Nonfriable | Tested Negative by Lab (No Asbestos Detected) | 30 sq. ft. | Ceiling tile mastic |
| 007 | Miscellaneous | 007 - Brown Ceiling tile mastic | Room 14 | 2nd Floor | Suspect | Category II Nonfriable | Tested Negative by Lab (No Asbestos Detected) | 1890 sq. ft. | Ceiling tile mastic |
| 007 | Miscellaneous | 007 - Brown Ceiling tile mastic | Room 14D | 2nd Floor | Suspect | Friable (RACM) | Tested Negative by Lab (No Asbestos Detected) | 12 sq. ft. | Ceiling tile mastic |



| Material ID | Material Category | Material | Space Name | Section Name | Suspect/Non-Suspect | Friability | Result | Quantity | Material Name |
|-------------|--------------------|--|------------|-------------------------|---------------------|------------------------|---|--------------|--|
| 007 | Miscellaneous | 007 - Brown Ceiling tile mastic | Room 15 | 2nd Floor | Suspect | Category II Nonfriable | Tested Negative by Lab (No Asbestos Detected) | 144 sq. ft. | Ceiling tile mastic |
| 012 | Miscellaneous | 012 - Ceiling tile vertical fissure pin hole | Room 14 | 2nd Floor | Suspect | Friable (RACM) | Tested Negative by Lab (No Asbestos Detected) | 1542 sq. ft. | Ceiling tile vertical fissure pin hole |
| 012 | Miscellaneous | 012 - Ceiling tile vertical fissure pin hole | Room 14D | 2nd Floor | Suspect | Friable (RACM) | Tested Negative by Lab (No Asbestos Detected) | 12 sq. ft. | Ceiling tile vertical fissure pin hole |
| 012 | Miscellaneous | 012 - Ceiling tile vertical fissure pin hole | Room 15 | 2nd Floor | Suspect | Friable (RACM) | Tested Negative by Lab (No Asbestos Detected) | 16 sq. ft. | Ceiling tile vertical fissure pin hole |
| 012 | Miscellaneous | 012 - Ceiling tile vertical fissure pin hole | Room 22 | 2nd Floor | Suspect | Friable (RACM) | Tested Negative by Lab (No Asbestos Detected) | 200 sq. ft. | Ceiling tile vertical fissure pin hole |
| 023 | Miscellaneous | 023 - Ceiling Tile, Lay In | Room 34 | Warehouse offices area | Suspect | Friable (RACM) | Tested Negative by Lab (No Asbestos Detected) | 120 sq. ft. | Ceiling Tile, Lay In |
| 023 | Miscellaneous | 023 - Ceiling Tile, Lay In | Room 36 | Warehouse offices area | Suspect | Friable (RACM) | Tested Negative by Lab (No Asbestos Detected) | 108 sq. ft. | Ceiling Tile, Lay In |
| 013 | Surfacing Material | 013 - Column plaster | Room 25 | 1st floor under offices | Suspect | Friable (RACM) | Tested Negative by Lab (No Asbestos Detected) | 52 sq. ft. | Column plaster |



| Material ID | Material Category | Material | Space Name | Section Name | Suspect/Non-Suspect | Friability | Result | Quantity | Material Name |
|-------------|--------------------|------------------------------------|---|--------------------------|---------------------|------------------------|---|---------------|------------------------------|
| 013 | Surfacing Material | 013 - Column plaster | Room 14 | 2nd Floor | Suspect | Friable (RACM) | Tested Negative by Lab (No Asbestos Detected) | 260 sq. ft. | Column plaster |
| 013 | Surfacing Material | 013 - Column plaster | Room 22 | 2nd Floor | Suspect | Friable (RACM) | Tested Negative by Lab (No Asbestos Detected) | 910 sq. ft. | Column plaster |
| 025 | Miscellaneous | 025 - corrugated transite | Room 44 | Large L shaped warehouse | Suspect | Category II Nonfriable | Greater Than 1% Asbestos by Lab (ACM) | 10400 sq. ft. | corrugated transite |
| 016 | Miscellaneous | 016 - Cove base and mastic | Room 14D | 2nd Floor | Suspect | Category I Nonfriable | Assumed Positive (Not Tested by Lab) | Throughout | Cove base and mastic |
| 002 | Miscellaneous | 002 - Electrical transite in boxes | Garage next to Room 24 by mens restroom | 1st floor under offices | Suspect | Category II Nonfriable | Tested Negative by Lab (No Asbestos Detected) | 4 sq. ft. | Electrical transite in boxes |
| 002 | Miscellaneous | 002 - Electrical transite in boxes | Room 27 | 1st floor under offices | Suspect | Category II Nonfriable | Tested Negative by Lab (No Asbestos Detected) | 6 sq. ft. | Electrical transite in boxes |
| 002 | Miscellaneous | 002 - Electrical transite in boxes | Room 17 | 2nd Floor | Suspect | Category II Nonfriable | Tested Negative by Lab (No Asbestos Detected) | 4 sq. ft. | Electrical transite in boxes |
| 002 | Miscellaneous | 002 - Electrical transite in boxes | Room 2 | 3rd Floor | Suspect | Category II Nonfriable | Tested Negative by Lab (No Asbestos Detected) | 5 sq. ft. | Electrical transite in boxes |
| 002 | Miscellaneous | 002 - Electrical transite in boxes | Room 3 | 3rd Floor | Suspect | Category II Nonfriable | Tested Negative by Lab (No Asbestos Detected) | 1 sq. ft. | Electrical transite in boxes |



| Material ID | Material Category | Material | Space Name | Section Name | Suspect/Non-Suspect | Friability | Result | Quantity | Material Name |
|-------------|-------------------|------------------------------------|------------|----------------------------|---------------------|------------------------|---|-----------|------------------------------|
| 002 | Miscellaneous | 002 - Electrical transite in boxes | Room 5 | 3rd Floor | Suspect | Category II Nonfriable | Tested Negative by Lab (No Asbestos Detected) | 1 each | Electrical transite in boxes |
| 002 | Miscellaneous | 002 - Electrical transite in boxes | Room 9 | 3rd Floor | Suspect | Category II Nonfriable | Tested Negative by Lab (No Asbestos Detected) | 2 each | Electrical transite in boxes |
| 002 | Miscellaneous | 002 - Electrical transite in boxes | Room 47 | Back warehouse and lean-to | Suspect | Category II Nonfriable | Tested Negative by Lab (No Asbestos Detected) | 1 each | Electrical transite in boxes |
| 002 | Miscellaneous | 002 - Electrical transite in boxes | Room 41 | Large L shaped warehouse | Suspect | Category II Nonfriable | Tested Negative by Lab (No Asbestos Detected) | 6 each | Electrical transite in boxes |
| 002 | Miscellaneous | 002 - Electrical transite in boxes | Room 45 | Large L shaped warehouse | Suspect | Category II Nonfriable | Tested Negative by Lab (No Asbestos Detected) | 4 each | Electrical transite in boxes |
| 002 | Miscellaneous | 002 - Electrical transite in boxes | Room 28 | North 1st Floor | Suspect | Category II Nonfriable | Tested Negative by Lab (No Asbestos Detected) | 5 sq. ft. | Electrical transite in boxes |
| 002 | Miscellaneous | 002 - Electrical transite in boxes | Room 31 | Warehouse offices area | Suspect | Category II Nonfriable | Tested Negative by Lab (No Asbestos Detected) | 3 each | Electrical transite in boxes |
| 002 | Miscellaneous | 002 - Electrical transite in boxes | Room 39 | Warehouse offices area | Suspect | Category II Nonfriable | Tested Negative by Lab (No Asbestos Detected) | 1 each | Electrical transite in boxes |



| Material ID | Material Category | Material | Space Name | Section Name | Suspect/Non-Suspect | Friability | Result | Quantity | Material Name |
|-------------|-------------------|---|---|-------------------------|---------------------|------------------------|---|-------------|-----------------------|
| 001 | Miscellaneous | 001 - Electrical wire | Garage next to Room 24 by mens restroom | 1st floor under offices | Suspect | Category II Nonfriable | Tested Negative by Lab (No Asbestos Detected) | Throughout | Electrical wire |
| 001 | Miscellaneous | 001 - Electrical wire | Room 1 | 3rd Floor | Suspect | Friable (RACM) | Tested Negative by Lab (No Asbestos Detected) | Throughout | Electrical wire |
| 001 | Miscellaneous | 001 - Electrical wire | Room 4 | 3rd Floor | Suspect | Category II Nonfriable | Tested Negative by Lab (No Asbestos Detected) | Throughout | Electrical wire |
| 001 | Miscellaneous | 001 - Electrical wire | Room 9 | 3rd Floor | Suspect | Category II Nonfriable | Tested Negative by Lab (No Asbestos Detected) | Throughout | Electrical wire |
| 031 | Miscellaneous | 031 - Elevator shaft | Elevator Shaft | Street View | Suspect | Friable (RACM) | Assumed Positive (Not Tested by Lab) | Throughout | Elevator shaft |
| 009 | Miscellaneous | 009 - 9"x9" Beige Floor Tile and Mastic | Room 10 | 2nd Floor | Suspect | Category I Nonfriable | Assumed Positive (Not Tested by Lab) | 260 sq. ft. | Floor Tile and Mastic |
| 009 | Miscellaneous | 009 - 9"x9" Beige Floor Tile and Mastic | Room 11 | 2nd Floor | Suspect | Category I Nonfriable | Assumed Positive (Not Tested by Lab) | 120 sq. ft. | Floor Tile and Mastic |
| 009 | Miscellaneous | 009 - 9"x9" Beige Floor Tile and Mastic | Room 12 | 2nd Floor | Suspect | Category I Nonfriable | Assumed Positive (Not Tested by Lab) | 160 sq. ft. | Floor Tile and Mastic |
| 009 | Miscellaneous | 009 - 9"x9" Beige Floor Tile and Mastic | Room 13 | 2nd Floor | Suspect | Category I Nonfriable | Assumed Positive (Not Tested by Lab) | 154 sq. ft. | Floor Tile and Mastic |



| Material ID | Material Category | Material | Space Name | Section Name | Suspect/Non-Suspect | Friability | Result | Quantity | Material Name |
|-------------|-------------------|---|--------------------|--------------------------|---------------------|-----------------------|--|--------------|---|
| 009 | Miscellaneous | 009 - 9"x9" Beige Floor Tile and Mastic | Room 14 | 2nd Floor | Suspect | Category I Nonfriable | Assumed Positive (Not Tested by Lab) | 1542 sq. ft. | Floor Tile and Mastic |
| 009 | Miscellaneous | 009 - 9"x9" Beige Floor Tile and Mastic | Room 14A | 2nd Floor | Suspect | Category I Nonfriable | Assumed Positive (Not Tested by Lab) | 64 sq. ft. | Floor Tile and Mastic |
| 009 | Miscellaneous | 009 - 9"x9" Beige Floor Tile and Mastic | Room 14D | 2nd Floor | Suspect | Category I Nonfriable | Assumed Positive (Not Tested by Lab) | 24 sq. ft. | Floor Tile and Mastic |
| 009 | Miscellaneous | 009 - 9"x9" Beige Floor Tile and Mastic | Room 16 | 2nd Floor | Suspect | Category I Nonfriable | Assumed Positive (Not Tested by Lab) | 120 sq. ft. | Floor Tile and Mastic |
| 027 | Miscellaneous | 027 - Floor Tile and Mastic | Offices next to 27 | 1st floor under offices | Suspect | Category I Nonfriable | Assumed Positive (Not Tested by Lab) | 120 sq. ft. | Floor Tile and Mastic |
| 026 | Miscellaneous | 026 - Gypsum Wallboard | Room 46 | Large L shaped warehouse | Suspect | Friable (RACM) | Tested Negative by Lab (No Asbestos Detected) | 119 sq. ft. | Gypsum Wallboard |
| 021 | Miscellaneous | 021 - Gypsum Wallboard System (Wallboard, Joint Tape, and Joint Compound) | Room 32 | Warehouse offices area | Suspect | Friable (RACM) | Less Than or Equal to 1% Asbestos by Lab (Trace) | 96 sq. ft. | Gypsum Wallboard System (Wallboard, Joint Tape, and Joint Compound) |
| 021 | Miscellaneous | 021 - Gypsum Wallboard System (Wallboard, Joint Tape, and Joint Compound) | Room 33 | Warehouse offices area | Suspect | Friable (RACM) | Less Than or Equal to 1% Asbestos by Lab (Trace) | 48 sq. ft. | Gypsum Wallboard System (Wallboard, Joint Tape, and Joint Compound) |



| Material ID | Material Category | Material | Space Name | Section Name | Suspect/Non-Suspect | Friability | Result | Quantity | Material Name |
|-------------|--------------------|--------------------|------------|-------------------------|---------------------|----------------|--|--------------|---------------|
| 008 | Surfacing Material | 008 - Hard Plaster | Room 27 | 1st floor under offices | Suspect | Friable (RACM) | Less Than or Equal to 1% Asbestos by Lab (Trace) | 72 sq. ft. | Hard Plaster |
| 008 | Surfacing Material | 008 - Hard Plaster | Room 10 | 2nd Floor | Suspect | Friable (RACM) | Less Than or Equal to 1% Asbestos by Lab (Trace) | 656 sq. ft. | Hard Plaster |
| 008 | Surfacing Material | 008 - Hard Plaster | Room 14 | 2nd Floor | Suspect | Friable (RACM) | Less Than or Equal to 1% Asbestos by Lab (Trace) | 2028 sq. ft. | Hard Plaster |
| 008 | Surfacing Material | 008 - Hard Plaster | Room 14A | 2nd Floor | Suspect | Friable (RACM) | Less Than or Equal to 1% Asbestos by Lab (Trace) | 471 sq. ft. | Hard Plaster |
| 008 | Surfacing Material | 008 - Hard Plaster | Room 14C | 2nd Floor | Suspect | Friable (RACM) | Less Than or Equal to 1% Asbestos by Lab (Trace) | 224 sq. ft. | Hard Plaster |
| 008 | Surfacing Material | 008 - Hard Plaster | Room 14D | 2nd Floor | Suspect | Friable (RACM) | Less Than or Equal to 1% Asbestos by Lab (Trace) | 260 sq. ft. | Hard Plaster |
| 008 | Surfacing Material | 008 - Hard Plaster | Room 15 | 2nd Floor | Suspect | Friable (RACM) | Less Than or Equal to 1% Asbestos by Lab (Trace) | 182 sq. ft. | Hard Plaster |



| Material ID | Material Category | Material | Space Name | Section Name | Suspect/Non-Suspect | Friability | Result | Quantity | Material Name |
|-------------|--------------------|------------------------|---|-------------------------|---------------------|------------------------|--|---------------|------------------|
| 008 | Surfacing Material | 008 - Hard Plaster | Room 16 | 2nd Floor | Suspect | Friable (RACM) | Less Than or Equal to 1% Asbestos by Lab (Trace) | 299 sq. ft. | Hard Plaster |
| 008 | Surfacing Material | 008 - Hard Plaster | Room 19 | 2nd Floor | Suspect | Friable (RACM) | Less Than or Equal to 1% Asbestos by Lab (Trace) | 585 sq. ft. | Hard Plaster |
| 008 | Surfacing Material | 008 - Hard Plaster | Room 20 | 2nd Floor | Suspect | Friable (RACM) | Less Than or Equal to 1% Asbestos by Lab (Trace) | 520 sq. ft. | Hard Plaster |
| 008 | Surfacing Material | 008 - Hard Plaster | Room 21 | 2nd Floor | Suspect | Friable (RACM) | Less Than or Equal to 1% Asbestos by Lab (Trace) | 169 sq. ft. | Hard Plaster |
| 008 | Surfacing Material | 008 - Hard Plaster | Room 22 | 2nd Floor | Suspect | Friable (RACM) | Less Than or Equal to 1% Asbestos by Lab (Trace) | 637 sq. ft. | Hard Plaster |
| 020 | Miscellaneous | 020 - Roofing debris | Garage next to Room 24 by mens restroom | 1st floor under offices | Suspect | Category I Nonfriable | Assumed Positive (Not Tested by Lab) | 220 sq. ft. | Roofing debris |
| 030 | Miscellaneous | 030 - Roofing Material | Roof | Street View | Suspect | Category I Nonfriable | Assumed Positive (Not Tested by Lab) | 79189 sq. ft. | Roofing Material |
| 015 | Miscellaneous | 015 - Safe insulation | Room 14B | 2nd Floor | Suspect | Category II Nonfriable | Assumed Positive (Not Tested by Lab) | 200 sq. ft. | Safe insulation |



| Material ID | Material Category | Material | Space Name | Section Name | Suspect/Non-Suspect | Friability | Result | Quantity | Material Name |
|-------------|--------------------|------------------------|---|-------------------------|---------------------|------------------------|--|------------|------------------|
| 019 | Miscellaneous | 019 - Skylight glazing | 2nd floor roof | 2nd Floor | Suspect | Category II Nonfriable | Tested Negative by Lab (No Asbestos Detected) | 2 each | Skylight glazing |
| 019 | Miscellaneous | 019 - Skylight glazing | Roof | Street View | Suspect | Category II Nonfriable | Tested Negative by Lab (No Asbestos Detected) | 2 each | Skylight glazing |
| 014 | Miscellaneous | 014 - Stair treads | Room 14 | 2nd Floor | Suspect | Category I Nonfriable | Assumed Positive (Not Tested by Lab) | 85 sq. ft. | Stair treads |
| 018 | Miscellaneous | 018 - Tac Board 2 | Mens Restroom behind room 24 | 1st floor under offices | Suspect | Friable (RACM) | Tested Negative by Lab (No Asbestos Detected) | 8 sq. ft. | Tac Board 2 |
| 018 | Miscellaneous | 018 - Tac Board 2 | Room 19 | 2nd Floor | Suspect | Category II Nonfriable | Tested Negative by Lab (No Asbestos Detected) | 4 sq. ft. | Tac Board 2 |
| 018 | Miscellaneous | 018 - Tac Board 2 | Room 20 | 2nd Floor | Suspect | Category II Nonfriable | Tested Negative by Lab (No Asbestos Detected) | 4 sq. ft. | Tac Board 2 |
| 010 | Surfacing Material | 010 - Textured plaster | Room 12 | 2nd Floor | Suspect | Friable (RACM) | Less Than or Equal to 1% Asbestos by Lab (Trace) | 32 sq. ft. | Textured plaster |
| 005 | Miscellaneous | 005 - Window Glazing | Garage next to Room 24 by mens restroom | 1st floor under offices | Suspect | Category II Nonfriable | Greater Than 1% Asbestos by Lab (ACM) | 3 each | Window Glazing |
| 005 | Miscellaneous | 005 - Window Glazing | Mens Restroom behind room 24 | 1st floor under offices | Suspect | Category II Nonfriable | Greater Than 1% Asbestos by Lab (ACM) | 1 each | Window Glazing |



| Material ID | Material Category | Material | Space Name | Section Name | Suspect/Non-Suspect | Friability | Result | Quantity | Material Name |
|-------------|-------------------|----------------------|------------|-------------------------|---------------------|------------------------|---------------------------------------|----------|----------------|
| 005 | Miscellaneous | 005 - Window Glazing | Room 26 | 1st floor under offices | Suspect | Category II Nonfriable | Greater Than 1% Asbestos by Lab (ACM) | 2 each | Window Glazing |
| 005 | Miscellaneous | 005 - Window Glazing | Room 27 | 1st floor under offices | Suspect | Category II Nonfriable | Greater Than 1% Asbestos by Lab (ACM) | 6 each | Window Glazing |
| 005 | Miscellaneous | 005 - Window Glazing | Room 13 | 2nd Floor | Suspect | Category II Nonfriable | Greater Than 1% Asbestos by Lab (ACM) | 1 each | Window Glazing |
| 005 | Miscellaneous | 005 - Window Glazing | Room 17 | 2nd Floor | Suspect | Category II Nonfriable | Greater Than 1% Asbestos by Lab (ACM) | 1 each | Window Glazing |
| 005 | Miscellaneous | 005 - Window Glazing | Room 20 | 2nd Floor | Suspect | Category II Nonfriable | Greater Than 1% Asbestos by Lab (ACM) | 1 each | Window Glazing |
| 005 | Miscellaneous | 005 - Window Glazing | Room 21 | 2nd Floor | Suspect | Category II Nonfriable | Greater Than 1% Asbestos by Lab (ACM) | 2 each | Window Glazing |
| 005 | Miscellaneous | 005 - Window Glazing | Room 22 | 2nd Floor | Suspect | Category II Nonfriable | Greater Than 1% Asbestos by Lab (ACM) | 14 each | Window Glazing |
| 005 | Miscellaneous | 005 - Window Glazing | Room 6 | 3rd Floor | Suspect | Category II Nonfriable | Greater Than 1% Asbestos by Lab (ACM) | 2 each | Window Glazing |
| 005 | Miscellaneous | 005 - Window Glazing | Room 8 | 3rd Floor | Suspect | Category II Nonfriable | Greater Than 1% Asbestos by Lab (ACM) | 1 each | Window Glazing |
| 005 | Miscellaneous | 005 - Window Glazing | Room 9 | 3rd Floor | Suspect | Category II Nonfriable | Greater Than 1% Asbestos by Lab (ACM) | 16 each | Window Glazing |



| Material ID | Material Category | Material | Space Name | Section Name | Suspect/Non-Suspect | Friability | Result | Quantity | Material Name |
|-------------|-------------------|----------------------|------------|----------------------------|---------------------|------------------------|---------------------------------------|----------|----------------|
| 005 | Miscellaneous | 005 - Window Glazing | Room 48 | Back warehouse and lean-to | Suspect | Category II Nonfriable | Greater Than 1% Asbestos by Lab (ACM) | 16 each | Window Glazing |
| 005 | Miscellaneous | 005 - Window Glazing | Room 49 | Back warehouse and lean-to | Suspect | Category II Nonfriable | Greater Than 1% Asbestos by Lab (ACM) | 6 each | Window Glazing |
| 005 | Miscellaneous | 005 - Window Glazing | Room 41 | Large L shaped warehouse | Suspect | Category II Nonfriable | Greater Than 1% Asbestos by Lab (ACM) | 2 each | Window Glazing |
| 005 | Miscellaneous | 005 - Window Glazing | Room 42 | Large L shaped warehouse | Suspect | Category II Nonfriable | Greater Than 1% Asbestos by Lab (ACM) | 9 each | Window Glazing |
| 005 | Miscellaneous | 005 - Window Glazing | Room 43 | Large L shaped warehouse | Suspect | Category II Nonfriable | Greater Than 1% Asbestos by Lab (ACM) | 1 each | Window Glazing |
| 005 | Miscellaneous | 005 - Window Glazing | Room 45 | Large L shaped warehouse | Suspect | Category II Nonfriable | Greater Than 1% Asbestos by Lab (ACM) | 5 each | Window Glazing |
| 005 | Miscellaneous | 005 - Window Glazing | Room 28 | North 1st Floor | Suspect | Category II Nonfriable | Greater Than 1% Asbestos by Lab (ACM) | 18 each | Window Glazing |
| 005 | Miscellaneous | 005 - Window Glazing | Room 29 | North 1st Floor | Suspect | Category II Nonfriable | Greater Than 1% Asbestos by Lab (ACM) | 1 each | Window Glazing |
| 005 | Miscellaneous | 005 - Window Glazing | Room 31 | Warehouse offices area | Suspect | Category II Nonfriable | Greater Than 1% Asbestos by Lab (ACM) | 26 each | Window Glazing |
| 005 | Miscellaneous | 005 - Window Glazing | Room 39 | Warehouse offices area | Suspect | Category II Nonfriable | Greater Than 1% Asbestos by Lab (ACM) | 1 each | Window Glazing |



| Material ID | Material Category | Material | Space Name | Section Name | Suspect/Non-Suspect | Friability | Result | Quantity | Material Name |
|-------------|-------------------|---|------------|----------------------------|---------------------|------------------------|--------------------------------------|-------------|-------------------------------------|
| 024 | Miscellaneous | 024 - Wood window sash glazing in storage | Room 47 | Back warehouse and lean-to | Suspect | Category II Nonfriable | Assumed Positive (Not Tested by Lab) | 150 cu. ft. | Wood window sash glazing in storage |
| 024 | Miscellaneous | 024 - Wood window sash glazing in storage | Room 48 | Back warehouse and lean-to | Suspect | Category II Nonfriable | Assumed Positive (Not Tested by Lab) | Throughout | Wood window sash glazing in storage |
| 024 | Miscellaneous | 024 - Wood window sash glazing in storage | Room 42 | Large L shaped warehouse | Suspect | Category II Nonfriable | Assumed Positive (Not Tested by Lab) | 147 cu. ft. | Wood window sash glazing in storage |

11.0 HOMOGENEOUS MATERIALS BY SPACE

| Material Category | Material | Space Name | Section Name | Friability | Result | Quantity |
|-------------------|------------------------------------|---|-------------------------|------------------------|---|-------------|
| Miscellaneous | 004 - Caulk, Window | Garage next to Room 24 by mens restroom | 1st floor under offices | Category II Nonfriable | Tested Negative by Lab (No Asbestos Detected) | 3 each |
| Miscellaneous | 002 - Electrical transite in boxes | Garage next to Room 24 by mens restroom | 1st floor under offices | Category II Nonfriable | Tested Negative by Lab (No Asbestos Detected) | 4 sq. ft. |
| Miscellaneous | 001 - Electrical wire | Garage next to Room 24 by mens restroom | 1st floor under offices | Category II Nonfriable | Tested Negative by Lab (No Asbestos Detected) | Throughout |
| Miscellaneous | 020 - Roofing debris | Garage next to Room 24 by mens restroom | 1st floor under offices | Category I Nonfriable | Assumed Positive (Not Tested by Lab) | 220 sq. ft. |
| Miscellaneous | 005 - Window Glazing | Garage next to Room 24 by mens restroom | 1st floor under offices | Category II Nonfriable | Greater Than 1% Asbestos by Lab (ACM) | 3 each |
| Miscellaneous | 004 - Caulk, Window | Mens Restroom behind room 24 | 1st floor under offices | Category II Nonfriable | Tested Negative by Lab (No Asbestos Detected) | 1 each |



| Material Category | Material | Space Name | Section Name | Friability | Result | Quantity |
|--------------------|------------------------------------|------------------------------|-------------------------|------------------------|--|-------------|
| Miscellaneous | 018 - Tac Board 2 | Mens Restroom behind room 24 | 1st floor under offices | Friable (RACM) | Tested Negative by Lab (No Asbestos Detected) | 8 sq. ft. |
| Miscellaneous | 005 - Window Glazing | Mens Restroom behind room 24 | 1st floor under offices | Category II Nonfriable | Greater Than 1% Asbestos by Lab (ACM) | 1 each |
| Miscellaneous | 028 - Ceiling Tile | Offices next to 27 | 1st floor under offices | Friable (RACM) | Tested Negative by Lab (No Asbestos Detected) | 120 sq. ft. |
| Miscellaneous | 027 - Floor Tile and Mastic | Offices next to 27 | 1st floor under offices | Category I Nonfriable | Assumed Positive (Not Tested by Lab) | 120 sq. ft. |
| Surfacing Material | 013 - Column plaster | Room 25 | 1st floor under offices | Friable (RACM) | Tested Negative by Lab (No Asbestos Detected) | 52 sq. ft. |
| Miscellaneous | 004 - Caulk, Window | Room 26 | 1st floor under offices | Category II Nonfriable | Tested Negative by Lab (No Asbestos Detected) | 2 each |
| Miscellaneous | 005 - Window Glazing | Room 26 | 1st floor under offices | Category II Nonfriable | Greater Than 1% Asbestos by Lab (ACM) | 2 each |
| Miscellaneous | 004 - Caulk, Window | Room 27 | 1st floor under offices | Category II Nonfriable | Tested Negative by Lab (No Asbestos Detected) | 3 each |
| Miscellaneous | 002 - Electrical transite in boxes | Room 27 | 1st floor under offices | Category II Nonfriable | Tested Negative by Lab (No Asbestos Detected) | 6 sq. ft. |
| Surfacing Material | 008 - Hard Plaster | Room 27 | 1st floor under offices | Friable (RACM) | Less Than or Equal to 1% Asbestos by Lab (Trace) | 72 sq. ft. |
| Miscellaneous | 005 - Window Glazing | Room 27 | 1st floor under offices | Category II Nonfriable | Greater Than 1% Asbestos by Lab (ACM) | 6 each |



| Material Category | Material | Space Name | Section Name | Friability | Result | Quantity |
|--------------------|---|----------------|--------------|------------------------|--|-------------|
| Miscellaneous | 019 - Skylight glazing | 2nd floor roof | 2nd Floor | Category II Nonfriable | Tested Negative by Lab (No Asbestos Detected) | 2 each |
| Miscellaneous | 004 - Caulk, Window | Room 10 | 2nd Floor | Category II Nonfriable | Tested Negative by Lab (No Asbestos Detected) | 3 each |
| Miscellaneous | 006 - Ceiling tile masonite | Room 10 | 2nd Floor | Friable (RACM) | Tested Negative by Lab (No Asbestos Detected) | 260 sq. ft. |
| Miscellaneous | 007 - Brown Ceiling tile mastic | Room 10 | 2nd Floor | Category II Nonfriable | Tested Negative by Lab (No Asbestos Detected) | 260 sq. ft. |
| Miscellaneous | 009 - 9"x9" Beige Floor Tile and Mastic | Room 10 | 2nd Floor | Category I Nonfriable | Assumed Positive (Not Tested by Lab) | 260 sq. ft. |
| Surfacing Material | 008 - Hard Plaster | Room 10 | 2nd Floor | Friable (RACM) | Less Than or Equal to 1% Asbestos by Lab (Trace) | 656 sq. ft. |
| Miscellaneous | 006 - Ceiling tile masonite | Room 11 | 2nd Floor | Friable (RACM) | Tested Negative by Lab (No Asbestos Detected) | 30 sq. ft. |
| Miscellaneous | 007 - Brown Ceiling tile mastic | Room 11 | 2nd Floor | Category II Nonfriable | Tested Negative by Lab (No Asbestos Detected) | 30 sq. ft. |
| Miscellaneous | 009 - 9"x9" Beige Floor Tile and Mastic | Room 11 | 2nd Floor | Category I Nonfriable | Assumed Positive (Not Tested by Lab) | 120 sq. ft. |
| Miscellaneous | 009 - 9"x9" Beige Floor Tile and Mastic | Room 12 | 2nd Floor | Category I Nonfriable | Assumed Positive (Not Tested by Lab) | 160 sq. ft. |
| Surfacing Material | 010 - Textured plaster | Room 12 | 2nd Floor | Friable (RACM) | Less Than or Equal to 1% Asbestos by Lab (Trace) | 32 sq. ft. |
| Miscellaneous | 009 - 9"x9" Beige Floor Tile and Mastic | Room 13 | 2nd Floor | Category I Nonfriable | Assumed Positive (Not Tested by Lab) | 154 sq. ft. |



| Material Category | Material | Space Name | Section Name | Friability | Result | Quantity |
|--------------------|--|------------|--------------|------------------------|--|--------------|
| Miscellaneous | 005 - Window Glazing | Room 13 | 2nd Floor | Category II Nonfriable | Greater Than 1% Asbestos by Lab (ACM) | 1 each |
| Miscellaneous | 011 - ceiling tile chickin foot | Room 14 | 2nd Floor | Friable (RACM) | Tested Negative by Lab (No Asbestos Detected) | 20 sq. ft. |
| Miscellaneous | 006 - Ceiling tile masonite | Room 14 | 2nd Floor | Friable (RACM) | Tested Negative by Lab (No Asbestos Detected) | 1890 sq. ft. |
| Miscellaneous | 017 - Black Ceiling tile mastic | Room 14 | 2nd Floor | Category II Nonfriable | Tested Negative by Lab (No Asbestos Detected) | Throughout |
| Miscellaneous | 007 - Brown Ceiling tile mastic | Room 14 | 2nd Floor | Category II Nonfriable | Tested Negative by Lab (No Asbestos Detected) | 1890 sq. ft. |
| Miscellaneous | 012 - Ceiling tile vertical fissure pin hole | Room 14 | 2nd Floor | Friable (RACM) | Tested Negative by Lab (No Asbestos Detected) | 1542 sq. ft. |
| Surfacing Material | 013 - Column plaster | Room 14 | 2nd Floor | Friable (RACM) | Tested Negative by Lab (No Asbestos Detected) | 260 sq. ft. |
| Miscellaneous | 009 - 9"x9" Beige Floor Tile and Mastic | Room 14 | 2nd Floor | Category I Nonfriable | Assumed Positive (Not Tested by Lab) | 1542 sq. ft. |
| Surfacing Material | 008 - Hard Plaster | Room 14 | 2nd Floor | Friable (RACM) | Less Than or Equal to 1% Asbestos by Lab (Trace) | 2028 sq. ft. |
| Miscellaneous | 014 - Stair treads | Room 14 | 2nd Floor | Category I Nonfriable | Assumed Positive (Not Tested by Lab) | 85 sq. ft. |
| Miscellaneous | 009 - 9"x9" Beige Floor Tile and Mastic | Room 14A | 2nd Floor | Category I Nonfriable | Assumed Positive (Not Tested by Lab) | 64 sq. ft. |
| Surfacing Material | 008 - Hard Plaster | Room 14A | 2nd Floor | Friable (RACM) | Less Than or Equal to 1% Asbestos by Lab (Trace) | 471 sq. ft. |



| Material Category | Material | Space Name | Section Name | Friability | Result | Quantity |
|--------------------|--|------------|--------------|------------------------|--|-------------|
| Miscellaneous | 015 - Safe insulation | Room 14B | 2nd Floor | Category II Nonfriable | Assumed Positive (Not Tested by Lab) | 200 sq. ft. |
| Surfacing Material | 008 - Hard Plaster | Room 14C | 2nd Floor | Friable (RACM) | Less Than or Equal to 1% Asbestos by Lab (Trace) | 224 sq. ft. |
| Miscellaneous | 007 - Brown Ceiling tile mastic | Room 14D | 2nd Floor | Friable (RACM) | Tested Negative by Lab (No Asbestos Detected) | 12 sq. ft. |
| Miscellaneous | 012 - Ceiling tile vertical fissure pin hole | Room 14D | 2nd Floor | Friable (RACM) | Tested Negative by Lab (No Asbestos Detected) | 12 sq. ft. |
| Miscellaneous | 016 - Cove base and mastic | Room 14D | 2nd Floor | Category I Nonfriable | Assumed Positive (Not Tested by Lab) | Throughout |
| Miscellaneous | 009 - 9"x9" Beige Floor Tile and Mastic | Room 14D | 2nd Floor | Category I Nonfriable | Assumed Positive (Not Tested by Lab) | 24 sq. ft. |
| Surfacing Material | 008 - Hard Plaster | Room 14D | 2nd Floor | Friable (RACM) | Less Than or Equal to 1% Asbestos by Lab (Trace) | 260 sq. ft. |
| Miscellaneous | 006 - Ceiling tile masonite | Room 15 | 2nd Floor | Friable (RACM) | Tested Negative by Lab (No Asbestos Detected) | 144 sq. ft. |
| Miscellaneous | 017 - Black Ceiling tile mastic | Room 15 | 2nd Floor | Category II Nonfriable | Tested Negative by Lab (No Asbestos Detected) | Throughout |
| Miscellaneous | 007 - Brown Ceiling tile mastic | Room 15 | 2nd Floor | Category II Nonfriable | Tested Negative by Lab (No Asbestos Detected) | 144 sq. ft. |
| Miscellaneous | 012 - Ceiling tile vertical fissure pin hole | Room 15 | 2nd Floor | Friable (RACM) | Tested Negative by Lab (No Asbestos Detected) | 16 sq. ft. |
| Surfacing Material | 008 - Hard Plaster | Room 15 | 2nd Floor | Friable (RACM) | Less Than or Equal to 1% Asbestos by Lab (Trace) | 182 sq. ft. |



| Material Category | Material | Space Name | Section Name | Friability | Result | Quantity |
|--------------------|---|------------|--------------|------------------------|--|-------------|
| Miscellaneous | 006 - Ceiling tile masonite | Room 16 | 2nd Floor | Friable (RACM) | Tested Negative by Lab (No Asbestos Detected) | 244 sq. ft. |
| Miscellaneous | 017 - Black Ceiling tile mastic | Room 16 | 2nd Floor | Category II Nonfriable | Tested Negative by Lab (No Asbestos Detected) | 244 sq. ft. |
| Miscellaneous | 009 - 9"x9" Beige Floor Tile and Mastic | Room 16 | 2nd Floor | Category I Nonfriable | Assumed Positive (Not Tested by Lab) | 120 sq. ft. |
| Surfacing Material | 008 - Hard Plaster | Room 16 | 2nd Floor | Friable (RACM) | Less Than or Equal to 1% Asbestos by Lab (Trace) | 299 sq. ft. |
| Miscellaneous | 004 - Caulk, Window | Room 17 | 2nd Floor | Category II Nonfriable | Tested Negative by Lab (No Asbestos Detected) | 1 each |
| Miscellaneous | 002 - Electrical transite in boxes | Room 17 | 2nd Floor | Category II Nonfriable | Tested Negative by Lab (No Asbestos Detected) | 4 sq. ft. |
| Miscellaneous | 005 - Window Glazing | Room 17 | 2nd Floor | Category II Nonfriable | Greater Than 1% Asbestos by Lab (ACM) | 1 each |
| Miscellaneous | 004 - Caulk, Window | Room 19 | 2nd Floor | Category II Nonfriable | Tested Negative by Lab (No Asbestos Detected) | 1 each |
| Surfacing Material | 008 - Hard Plaster | Room 19 | 2nd Floor | Friable (RACM) | Less Than or Equal to 1% Asbestos by Lab (Trace) | 585 sq. ft. |
| Miscellaneous | 018 - Tac Board 2 | Room 19 | 2nd Floor | Category II Nonfriable | Tested Negative by Lab (No Asbestos Detected) | 4 sq. ft. |
| Miscellaneous | 004 - Caulk, Window | Room 20 | 2nd Floor | Category II Nonfriable | Tested Negative by Lab (No Asbestos Detected) | 1 each |



| Material Category | Material | Space Name | Section Name | Friability | Result | Quantity |
|--------------------|--|------------|--------------|------------------------|--|-------------|
| Surfacing Material | 008 - Hard Plaster | Room 20 | 2nd Floor | Friable (RACM) | Less Than or Equal to 1% Asbestos by Lab (Trace) | 520 sq. ft. |
| Miscellaneous | 018 - Tac Board 2 | Room 20 | 2nd Floor | Category II Nonfriable | Tested Negative by Lab (No Asbestos Detected) | 4 sq. ft. |
| Miscellaneous | 005 - Window Glazing | Room 20 | 2nd Floor | Category II Nonfriable | Greater Than 1% Asbestos by Lab (ACM) | 1 each |
| Miscellaneous | 004 - Caulk, Window | Room 21 | 2nd Floor | Category II Nonfriable | Tested Negative by Lab (No Asbestos Detected) | 2 each |
| Surfacing Material | 008 - Hard Plaster | Room 21 | 2nd Floor | Friable (RACM) | Less Than or Equal to 1% Asbestos by Lab (Trace) | 169 sq. ft. |
| Miscellaneous | 005 - Window Glazing | Room 21 | 2nd Floor | Category II Nonfriable | Greater Than 1% Asbestos by Lab (ACM) | 2 each |
| Miscellaneous | 004 - Caulk, Window | Room 22 | 2nd Floor | Category II Nonfriable | Tested Negative by Lab (No Asbestos Detected) | N/A |
| Miscellaneous | 012 - Ceiling tile vertical fissure pin hole | Room 22 | 2nd Floor | Friable (RACM) | Tested Negative by Lab (No Asbestos Detected) | 200 sq. ft. |
| Surfacing Material | 013 - Column plaster | Room 22 | 2nd Floor | Friable (RACM) | Tested Negative by Lab (No Asbestos Detected) | 910 sq. ft. |
| Surfacing Material | 008 - Hard Plaster | Room 22 | 2nd Floor | Friable (RACM) | Less Than or Equal to 1% Asbestos by Lab (Trace) | 637 sq. ft. |
| Miscellaneous | 005 - Window Glazing | Room 22 | 2nd Floor | Category II Nonfriable | Greater Than 1% Asbestos by Lab (ACM) | 14 each |
| Miscellaneous | 001 - Electrical wire | Room 1 | 3rd Floor | Friable (RACM) | Tested Negative by Lab (No Asbestos Detected) | Throughout |



| Material Category | Material | Space Name | Section Name | Friability | Result | Quantity |
|-------------------|------------------------------------|------------|--------------|------------------------|---|-------------|
| Miscellaneous | 002 - Electrical transite in boxes | Room 2 | 3rd Floor | Category II Nonfriable | Tested Negative by Lab (No Asbestos Detected) | 5 sq. ft. |
| Miscellaneous | 002 - Electrical transite in boxes | Room 3 | 3rd Floor | Category II Nonfriable | Tested Negative by Lab (No Asbestos Detected) | 1 sq. ft. |
| Miscellaneous | 003 - Adhesive on wall | Room 4 | 3rd Floor | Category II Nonfriable | Tested Negative by Lab (No Asbestos Detected) | 150 sq. ft. |
| Miscellaneous | 001 - Electrical wire | Room 4 | 3rd Floor | Category II Nonfriable | Tested Negative by Lab (No Asbestos Detected) | Throughout |
| Miscellaneous | 004 - Caulk, Window | Room 5 | 3rd Floor | Category II Nonfriable | Tested Negative by Lab (No Asbestos Detected) | N/A |
| Miscellaneous | 002 - Electrical transite in boxes | Room 5 | 3rd Floor | Category II Nonfriable | Tested Negative by Lab (No Asbestos Detected) | 1 each |
| Miscellaneous | 005 - Window Glazing | Room 6 | 3rd Floor | Category II Nonfriable | Greater Than 1% Asbestos by Lab (ACM) | 2 each |
| Miscellaneous | 004 - Caulk, Window | Room 8 | 3rd Floor | Category II Nonfriable | Tested Negative by Lab (No Asbestos Detected) | 1 each |
| Miscellaneous | 005 - Window Glazing | Room 8 | 3rd Floor | Category II Nonfriable | Greater Than 1% Asbestos by Lab (ACM) | 1 each |
| Miscellaneous | 004 - Caulk, Window | Room 9 | 3rd Floor | Category II Nonfriable | Tested Negative by Lab (No Asbestos Detected) | 16 each |
| Miscellaneous | 002 - Electrical transite in boxes | Room 9 | 3rd Floor | Category II Nonfriable | Tested Negative by Lab (No Asbestos Detected) | 2 each |



| Material Category | Material | Space Name | Section Name | Friability | Result | Quantity |
|-------------------|---|------------|----------------------------|------------------------|---|-------------|
| Miscellaneous | 001 - Electrical wire | Room 9 | 3rd Floor | Category II Nonfriable | Tested Negative by Lab (No Asbestos Detected) | Throughout |
| Miscellaneous | 005 - Window Glazing | Room 9 | 3rd Floor | Category II Nonfriable | Greater Than 1% Asbestos by Lab (ACM) | 16 each |
| Miscellaneous | 004 - Caulk, Window | Room 47 | Back warehouse and lean-to | Category II Nonfriable | Tested Negative by Lab (No Asbestos Detected) | 3 each |
| Miscellaneous | 002 - Electrical transite in boxes | Room 47 | Back warehouse and lean-to | Category II Nonfriable | Tested Negative by Lab (No Asbestos Detected) | 1 each |
| Miscellaneous | 024 - Wood window sash glazing in storage | Room 47 | Back warehouse and lean-to | Category II Nonfriable | Assumed Positive (Not Tested by Lab) | 150 cu. ft. |
| Miscellaneous | 004 - Caulk, Window | Room 48 | Back warehouse and lean-to | Category II Nonfriable | Tested Negative by Lab (No Asbestos Detected) | 16 each |
| Miscellaneous | 005 - Window Glazing | Room 48 | Back warehouse and lean-to | Category II Nonfriable | Greater Than 1% Asbestos by Lab (ACM) | 16 each |
| Miscellaneous | 024 - Wood window sash glazing in storage | Room 48 | Back warehouse and lean-to | Category II Nonfriable | Assumed Positive (Not Tested by Lab) | Throughout |
| Miscellaneous | 004 - Caulk, Window | Room 49 | Back warehouse and lean-to | Category II Nonfriable | Tested Negative by Lab (No Asbestos Detected) | 6 each |
| Miscellaneous | 005 - Window Glazing | Room 49 | Back warehouse and lean-to | Category II Nonfriable | Greater Than 1% Asbestos by Lab (ACM) | 6 each |
| Miscellaneous | 029 - Basement | Basement | BASEMENT FULL OF WATER | Friable (RACM) | Assumed Positive (Not Tested by Lab) | Throughout |
| Miscellaneous | 002 - Electrical transite in boxes | Room 41 | Large L shaped warehouse | Category II Nonfriable | Tested Negative by Lab (No Asbestos Detected) | 6 each |
| Miscellaneous | 005 - Window Glazing | Room 41 | Large L shaped warehouse | Category II Nonfriable | Greater Than 1% Asbestos by Lab (ACM) | 2 each |



| Material Category | Material | Space Name | Section Name | Friability | Result | Quantity |
|-------------------|---|------------|--------------------------|------------------------|---|---------------|
| Miscellaneous | 004 - Caulk, Window | Room 42 | Large L shaped warehouse | Category II Nonfriable | Tested Negative by Lab (No Asbestos Detected) | 9 each |
| Miscellaneous | 005 - Window Glazing | Room 42 | Large L shaped warehouse | Category II Nonfriable | Greater Than 1% Asbestos by Lab (ACM) | 9 each |
| Miscellaneous | 024 - Wood window sash glazing in storage | Room 42 | Large L shaped warehouse | Category II Nonfriable | Assumed Positive (Not Tested by Lab) | 147 cu. ft. |
| Miscellaneous | 004 - Caulk, Window | Room 43 | Large L shaped warehouse | Category II Nonfriable | Tested Negative by Lab (No Asbestos Detected) | 1 each |
| Miscellaneous | 005 - Window Glazing | Room 43 | Large L shaped warehouse | Category II Nonfriable | Greater Than 1% Asbestos by Lab (ACM) | 1 each |
| Miscellaneous | 004 - Caulk, Window | Room 44 | Large L shaped warehouse | Category II Nonfriable | Tested Negative by Lab (No Asbestos Detected) | 41 each |
| Miscellaneous | 025 - corrugated transite | Room 44 | Large L shaped warehouse | Category II Nonfriable | Greater Than 1% Asbestos by Lab (ACM) | 10400 sq. ft. |
| Miscellaneous | 004 - Caulk, Window | Room 45 | Large L shaped warehouse | Category II Nonfriable | Tested Negative by Lab (No Asbestos Detected) | 5 each |
| Miscellaneous | 002 - Electrical transite in boxes | Room 45 | Large L shaped warehouse | Category II Nonfriable | Tested Negative by Lab (No Asbestos Detected) | 4 each |
| Miscellaneous | 005 - Window Glazing | Room 45 | Large L shaped warehouse | Category II Nonfriable | Greater Than 1% Asbestos by Lab (ACM) | 5 each |
| Miscellaneous | 026 - Gypsum Wallboard | Room 46 | Large L shaped warehouse | Friable (RACM) | Tested Negative by Lab (No Asbestos Detected) | 119 sq. ft. |
| Miscellaneous | 004 - Caulk, Window | Room 28 | North 1st Floor | Category II Nonfriable | Tested Negative by Lab (No Asbestos Detected) | 18 each |



| Material Category | Material | Space Name | Section Name | Friability | Result | Quantity |
|-------------------|---|----------------|------------------------|------------------------|--|---------------|
| Miscellaneous | 002 - Electrical transite in boxes | Room 28 | North 1st Floor | Category II Nonfriable | Tested Negative by Lab (No Asbestos Detected) | 5 sq. ft. |
| Miscellaneous | 005 - Window Glazing | Room 28 | North 1st Floor | Category II Nonfriable | Greater Than 1% Asbestos by Lab (ACM) | 18 each |
| Miscellaneous | 005 - Window Glazing | Room 29 | North 1st Floor | Category II Nonfriable | Greater Than 1% Asbestos by Lab (ACM) | 1 each |
| Miscellaneous | 031 - Elevator shaft | Elevator Shaft | Street View | Friable (RACM) | Assumed Positive (Not Tested by Lab) | Throughout |
| Miscellaneous | 030 - Roofing Material | Roof | Street View | Category I Nonfriable | Assumed Positive (Not Tested by Lab) | 79189 sq. ft. |
| Miscellaneous | 019 - Skylight glazing | Roof | Street View | Category II Nonfriable | Tested Negative by Lab (No Asbestos Detected) | 2 each |
| Miscellaneous | 002 - Electrical transite in boxes | Room 31 | Warehouse offices area | Category II Nonfriable | Tested Negative by Lab (No Asbestos Detected) | 3 each |
| Miscellaneous | 005 - Window Glazing | Room 31 | Warehouse offices area | Category II Nonfriable | Greater Than 1% Asbestos by Lab (ACM) | 26 each |
| Miscellaneous | 021 - Gypsum Wallboard System (Wallboard, Joint Tape, and Joint Compound) | Room 32 | Warehouse offices area | Friable (RACM) | Less Than or Equal to 1% Asbestos by Lab (Trace) | 96 sq. ft. |
| Miscellaneous | 022 - Ceiling tile | Room 33 | Warehouse offices area | Friable (RACM) | Tested Negative by Lab (No Asbestos Detected) | 18 sq. ft. |
| Miscellaneous | 021 - Gypsum Wallboard System (Wallboard, Joint Tape, and Joint Compound) | Room 33 | Warehouse offices area | Friable (RACM) | Less Than or Equal to 1% Asbestos by Lab (Trace) | 48 sq. ft. |
| Miscellaneous | 023 - Ceiling Tile, Lay In | Room 34 | Warehouse offices area | Friable (RACM) | Tested Negative by Lab (No Asbestos Detected) | 120 sq. ft. |



526 S. Main, New Lexington Ohio 43756

526 S. Main

New Lexington, Ohio 43756

Lepi Enterprises Project # 23-694 526 S. Main, New Lexington Ohio 43756

| Material Category | Material | Space Name | Section Name | Friability | Result | Quantity |
|-------------------|------------------------------------|------------|------------------------|------------------------|---|-------------|
| Miscellaneous | 023 - Ceiling Tile, Lay In | Room 36 | Warehouse offices area | Friable (RACM) | Tested Negative by Lab (No Asbestos Detected) | 108 sq. ft. |
| Miscellaneous | 002 - Electrical transite in boxes | Room 39 | Warehouse offices area | Category II Nonfriable | Tested Negative by Lab (No Asbestos Detected) | 1 each |
| Miscellaneous | 005 - Window Glazing | Room 39 | Warehouse offices area | Category II Nonfriable | Greater Than 1% Asbestos by Lab (ACM) | 1 each |



12.0 APPENDIX - PICTURES

12.1 Spaces



Room 1, 3rd Floor



Elevator room , Elevator room



Elevator room , Elevator room



Room 2, 3rd Floor



Room 3, 3rd Floor



Room 4, 3rd Floor



Room 5, 3rd Floor



Room 6, 3rd Floor



Room 6, 3rd Floor



526 S. Main, New Lexington Ohio 43756

526 S. Main

New Lexington, Ohio 43756

Lepi Enterprises Project # 23-694 526 S. Main, New Lexington Ohio 43756



Room 7, 3rd Floor



Room 8, 3rd Floor



Room 8, 3rd Floor



Room 9, 3rd Floor



Room 9, 3rd Floor



Room 9, 3rd Floor



Room 10, 2nd Floor



Room 10, 2nd Floor



Room 11, 2nd Floor



Room 12, 2nd Floor



Room 13, 2nd Floor



Room 14, 2nd Floor



Room 14A, 2nd Floor



Room 14B, 2nd Floor



Room 14C , 2nd Floor





Room 14D, 2nd Floor



Room 14D, 2nd Floor



Room 15, 2nd Floor





Room 16, 2nd Floor



Room 17, 2nd Floor



Room 18, 2nd Floor





Room 19, 2nd Floor



Room 20, 2nd Floor



Room 20, 2nd Floor





Room 21, 2nd Floor



Room 22, 2nd Floor



Room 22, 2nd Floor





Room 23, 2nd Floor



Room 24, 2nd Floor



Mens Restroom behind room 24, 1st floor under offices





Garage next to Room 24 by mens restroom, 1st floor under offices



Room 25, 1st floor under offices



Room 25, 1st floor under offices





Room 26, 1st floor under offices



Room 27, 1st floor under offices



Offices next to 27, 1st floor under offices





Room 28, North 1st Floor



Room 29, North 1st Floor



Room 31, Warehouse offices area





Room 31, Warehouse offices area



Room 32, Warehouse offices area



Room 33, Warehouse offices area





Room 33, Warehouse offices area



Offices next to 27, 1st floor under offices



Room 34, Warehouse offices area





Room 34, Warehouse offices area



Room 35, Warehouse offices area



Room 36, Warehouse offices area





Room 37, Warehouse offices area



Room 38, Warehouse offices area



Room 40, Large L shaped warehouse





Room 41, Large L shaped warehouse



Room 42, Large L shaped warehouse



Roof, Street View





Roof, Street View



Roof, Street View



Room 39, Warehouse offices area





Room 39, Warehouse offices area



Room 42, Large L shaped warehouse



Room 43, Large L shaped warehouse





526 S. Main, New Lexington Ohio 43756

526 S. Main

New Lexington, Ohio 43756

Lepi Enterprises Project # 23-694 526 S. Main, New Lexington Ohio 43756

Room 44, Large L shaped warehouse



Room 44, Large L shaped warehouse



Room 44, Large L shaped warehouse





526 S. Main, New Lexington Ohio 43756

526 S. Main

New Lexington, Ohio 43756

Lepi Enterprises Project # 23-694 526 S. Main, New Lexington Ohio 43756

Room 45, Large L shaped warehouse



Room 45, Large L shaped warehouse



Room 46, Large L shaped warehouse





Room 47, Back warehouse and lean-to



Room 47, Back warehouse and lean-to



Room 48, Back warehouse and lean-to





Room 48, Back warehouse and lean-to



Room 48, Back warehouse and lean-to



Room 49, Back warehouse and lean-to





Room 50, Back warehouse and lean-to



2nd floor roof, 2nd Floor

12.2 Homogenous Materials

No images found for homogenous materials in this project

12.3 Homogenous Materials within spaces



001 - Electrical wire, Garage next to Room 24 by mens restroom, 1st floor under offices



001 - Electrical wire, Garage next to Room 24 by mens restroom, 1st floor under offices



001 - Electrical wire, Room 1, 3rd Floor



001 - Electrical wire, Room 1, 3rd Floor



001 - Electrical wire, Room 4, 3rd Floor



001 - Electrical wire, Room 9, 3rd Floor



002 - Electrical transite in boxes, Room 9, 3rd Floor



002 - Electrical transite in boxes, Room 5, 3rd Floor



002 - Electrical transite in boxes, Room 2, 3rd Floor



002 - Electrical transite in boxes, Room 2, 3rd Floor



002 - Electrical transite in boxes, Room 2, 3rd Floor



002 - Electrical transite in boxes, Room 3, 3rd Floor



002 - Electrical transite in boxes, Room 3, 3rd Floor



002 - Electrical transite in boxes, Room 39, Warehouse offices area



002 - Electrical transite in boxes, Room 41, Large L shaped warehouse



002 - Electrical transite in boxes, Room 41, Large L shaped warehouse



002 - Electrical transite in boxes, Room 45, Large L shaped warehouse



002 - Electrical transite in boxes, Room 45, Large L shaped warehouse



002 - Electrical transite in boxes, Room 47, Back warehouse and lean-to



002 - Electrical transite in boxes, Room 17, 2nd Floor



002 - Electrical transite in boxes, Garage next to Room 24 by mens restroom, 1st floor under offices



002 - Electrical transite in boxes, Garage next to Room 24 by mens restroom, 1st floor under offices



002 - Electrical transite in boxes, Room 27, 1st floor under offices



002 - Electrical transite in boxes, Room 27, 1st floor under offices



002 - Electrical transite in boxes, Room 27, 1st floor under offices



002 - Electrical transite in boxes, Room 27, 1st floor under offices



002 - Electrical transite in boxes, Room 28, North 1st Floor



002 - Electrical transite in boxes, Room 31, Warehouse offices area



002 - Electrical transite in boxes, Room 31, Warehouse offices area



002 - Electrical transite in boxes, Room 31, Warehouse offices area



003 - Adhesive on wall, Room 4, 3rd Floor



004 - Caulk, Window, Room 8, 3rd Floor



004 - Caulk, Window, Room 10, 2nd Floor



004 - Caulk, Window, Room 43, Large L shaped warehouse



004 - Caulk, Window, Room 44, Large L shaped warehouse



004 - Caulk, Window, Room 44, Large L shaped warehouse



004 - Caulk, Window, Room 49, Back warehouse and lean-to



004 - Caulk, Window, Room 49, Back warehouse and lean-to



004 - Caulk, Window, Room 28, North 1st Floor



004 - Caulk, Window, Room 19, 2nd Floor



004 - Caulk, Window, Garage next to Room 24 by mens restroom, 1st floor under offices



005 - Window Glazing, Room 13, 2nd Floor



005 - Window Glazing, Garage next to Room 24 by mens restroom, 1st floor under offices



005 - Window Glazing, Garage next to Room 24 by mens restroom, 1st floor under offices



005 - Window Glazing, Room 27, 1st floor under offices



005 - Window Glazing, Room 27, 1st floor under offices



005 - Window Glazing, Room 28, North 1st Floor



005 - Window Glazing, Room 29, North 1st Floor



005 - Window Glazing, Room 31, Warehouse offices area



005 - Window Glazing, Room 39, Warehouse offices area



005 - Window Glazing, Room 41, Large L shaped warehouse



005 - Window Glazing, Room 42, Large L shaped warehouse



005 - Window Glazing, Room 43, Large L shaped warehouse



005 - Window Glazing, Room 45, Large L shaped warehouse



005 - Window Glazing, Room 6, 3rd Floor



005 - Window Glazing, Room 8, 3rd Floor



006 - Ceiling tile masonite, Room 11, 2nd Floor



007 - Brown Ceiling tile mastic, Room 10, 2nd Floor



008 - Hard Plaster , Room 10, 2nd Floor



008 - Hard Plaster , Room 15, 2nd Floor



008 - Hard Plaster , Room 22, 2nd Floor





008 - Hard Plaster , Room 27, 1st floor under offices



009 - 9"x9" Beige Floor Tile and Mastic, Room 10, 2nd Floor



010 - Textured plaster, Room 12, 2nd Floor





011 - ceiling tile chicken foot, Room 14, 2nd Floor



012 - Ceiling tile vertical fissure pin hole, Room 14, 2nd Floor



012 - Ceiling tile vertical fissure pin hole, Room 22, 2nd Floor

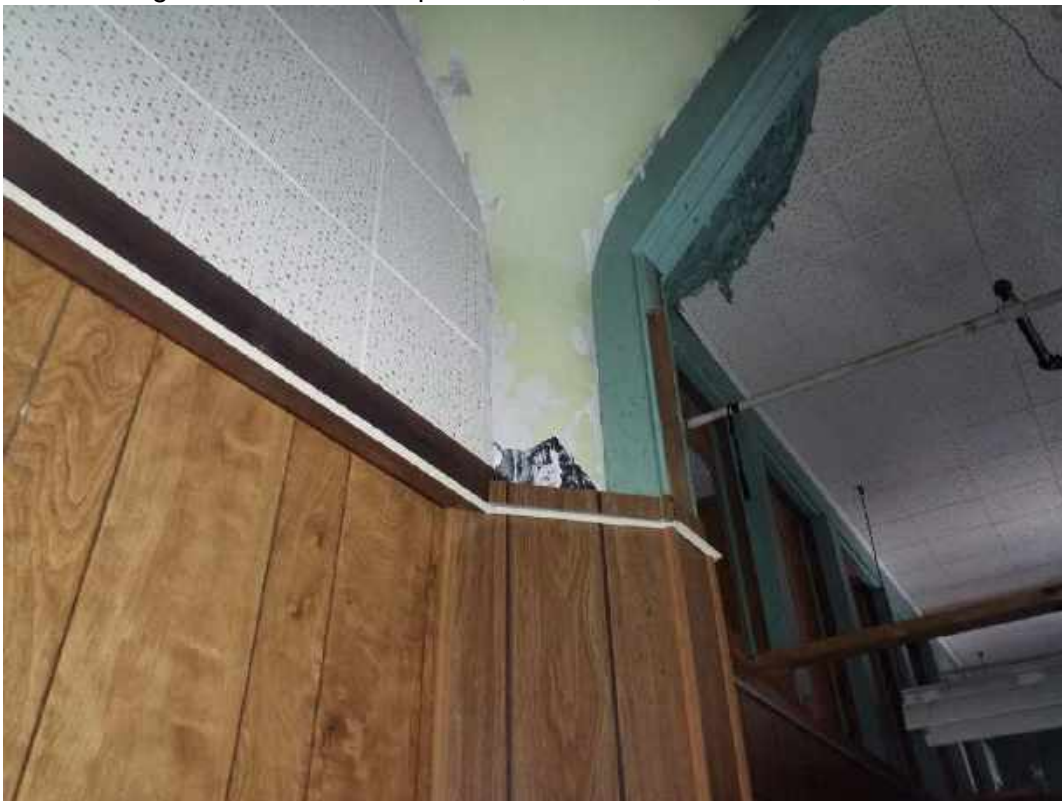



013 - Column plaster, Room 14, 2nd Floor



014 - Stair treads, Room 14, 2nd Floor



015 - Safe insulation , Room 14B, 2nd Floor





015 - Safe insulation , Room 14B, 2nd Floor



018 - Tac Board 2, Room 19, 2nd Floor



018 - Tac Board 2, Mens Restroom behind room 24, 1st floor under offices





019 - Skylight glazing, Roof, Street View



020 - Roofing debris, Garage next to Room 24 by mens restroom, 1st floor under offices



021 - Gypsum Wallboard System (Wallboard, Joint Tape, and Joint Compound), Room 32, Warehouse offices area



021 - Gypsum Wallboard System (Wallboard, Joint Tape, and Joint Compound), Room 33, Warehouse offices area



022 - Ceiling tile, Room 33, Warehouse offices area





024 - Wood window sash glazing in storage, Room 42, Large L shaped warehouse



024 - Wood window sash glazing in storage, Room 42, Large L shaped warehouse



024 - Wood window sash glazing in storage, Room 42, Large L shaped warehouse





024 - Wood window sash glazing in storage, Room 47, Back warehouse and lean-to



024 - Wood window sash glazing in storage, Room 47, Back warehouse and lean-to



024 - Wood window sash glazing in storage, Room 48, Back warehouse and lean-to





025 - corrugated transite, Room 44, Large L shaped warehouse



025 - corrugated transite, Room 44, Large L shaped warehouse



025 - corrugated transite, Room 44, Large L shaped warehouse





026 - Gypsum Wallboard , Room 46, Large L shaped warehouse



027 - Floor Tile and Mastic, Offices next to 27, 1st floor under offices



028 - Ceiling Tile, Offices next to 27, 1st floor under offices



12.4 Samples



001A, 001 - Electrical wire, Room 9, 3rd Floor



001B, 001 - Electrical wire, Room 9, 3rd Floor



001C, 001 - Electrical wire, Room 9, 3rd Floor



002A, 002 - Electrical transite in boxes, Room 9, 3rd Floor



002B, 002 - Electrical transite in boxes, Room 9, 3rd Floor



003A, 003 - Adhesive on wall, Room 4, 3rd Floor



003B, 003 - Adhesive on wall, Room 4, 3rd Floor



004A, 004 - Caulk, Window, Room 27, 1st floor under offices



004B, 004 - Caulk, Window, Room 42, Large L shaped warehouse



004C, 004 - Caulk, Window, Room 44, Large L shaped warehouse



005A, 005 - Window Glazing, Room 27, 1st floor under offices



005B, 005 - Window Glazing, Room 28, North 1st Floor



005C, 005 - Window Glazing, Room 29, North 1st Floor



005D, 005 - Window Glazing, Room 42, Large L shaped warehouse



005E, 005 - Window Glazing, Room 45, Large L shaped warehouse



006A, 006 - Ceiling tile masonite, Room 10, 2nd Floor



006B, 006 - Ceiling tile masonite, Room 15, 2nd Floor



007A, 007 - Brown Ceiling tile mastic, Room 10, 2nd Floor



007B, 007 - Brown Ceiling tile mastic, Room 15, 2nd Floor



008A, 008 - Hard Plaster , Room 27, 1st floor under offices



008B, 008 - Hard Plaster , Room 10, 2nd Floor



008B, 008 - Hard Plaster , Room 10, 2nd Floor



008C Layer 1 White Plaster , 008 - Hard Plaster , Room 14, 2nd Floor
This sample is part of a multi-layer sample group



008C Layer 2 Gray Plaster , 008 - Hard Plaster , Room 14, 2nd Floor
This sample is part of a multi-layer sample group



008D, 008 - Hard Plaster , Room 15, 2nd Floor



008E Layer 1 White Plaster , 008 - Hard Plaster , Room 20, 2nd Floor
This sample is part of a multi-layer sample group



008E Layer 2 Gray Plaster , 008 - Hard Plaster , Room 20, 2nd Floor
This sample is part of a multi-layer sample group



008F, 008 - Hard Plaster , Room 22, 2nd Floor



008G, 008 - Hard Plaster , Room 14A, 2nd Floor



010A, 010 - Textured plaster, Room 12, 2nd Floor



010B, 010 - Textured plaster, Room 12, 2nd Floor



010C, 010 - Textured plaster, Room 12, 2nd Floor



011A, 011 - ceiling tile chickin foot, Room 14, 2nd Floor



011B, 011 - ceiling tile chickin foot, Room 14, 2nd Floor



012A, 012 - Ceiling tile vertical fissure pin hole, Room 14, 2nd Floor



012B, 012 - Ceiling tile vertical fissure pin hole, Room 14, 2nd Floor



013A, 013 - Column plaster, Room 25, 1st floor under offices



013B, 013 - Column plaster, Room 14, 2nd Floor



013C, 013 - Column plaster, Room 22, 2nd Floor



017A, 017 - Black Ceiling tile mastic, Room 15, 2nd Floor



017B, 017 - Black Ceiling tile mastic, Room 14, 2nd Floor



018A, 018 - Tac Board 2, Room 19, 2nd Floor



018B, 018 - Tac Board 2, Mens Restroom behind room 24, 1st floor under offices



019A, 019 - Skylight glazing, 2nd floor roof, 2nd Floor



019B, 019 - Skylight glazing, 2nd floor roof, 2nd Floor



021A, 021 - Gypsum Wallboard System (Wallboard, Joint Tape, and Joint Compound), Room 32, Warehouse offices area



021B, 021 - Gypsum Wallboard System (Wallboard, Joint Tape, and Joint Compound), Room 33, Warehouse offices area



022A, 022 - Ceiling tile, Room 33, Warehouse offices area



022B, 022 - Ceiling tile, Room 33, Warehouse offices area



023A, 023 - Ceiling Tile, Lay In, Room 34, Warehouse offices area



023B, 023 - Ceiling Tile, Lay In, Room 36, Warehouse offices area



025A, 025 - corrugated transite, Room 44, Large L shaped warehouse